ECelettrocanali

THE ITALIAN EVOLUTION OF ELECTRICITY

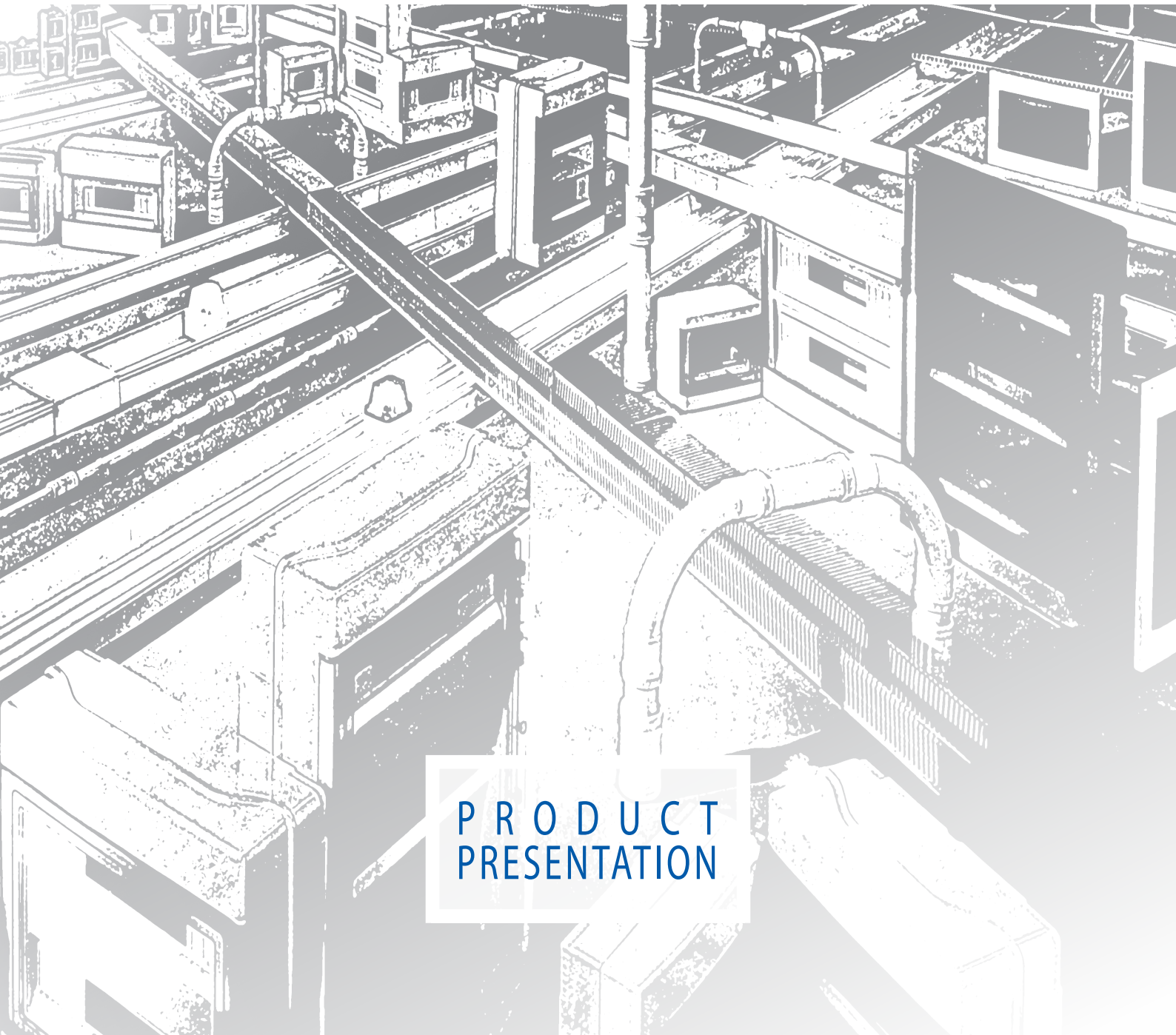

PRODUCT PRESENTATION

EDITION 2023

Copyright© 2023 - The partial reproduction is strictly prohibited without written permission by the company. Elettrocanali Spa reserves the right to make changes and improvements necessary to comply the products with the changes of the Reference Standards and production processes, to modify the data, the measures and any information contained in this catalog without any notice.
For reasons related to the printing processes, the colours of the products contained in this catalog may differ from reality.

TRUNKING SYSTEMS

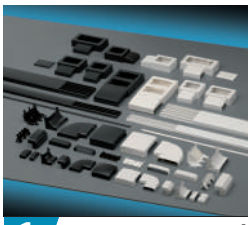

1 p. 4

SKIRTING BOARD AND WALL TRUNKING SYSTEMS

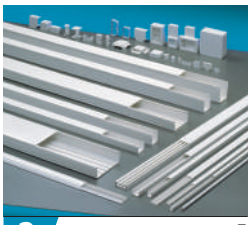

2 p. 5

MINITRUNKING SYSTEMS

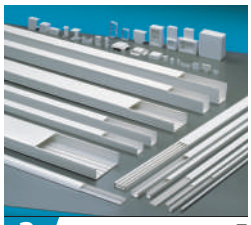

3 p. 7

CABLE TRUNKING SYSTEMS

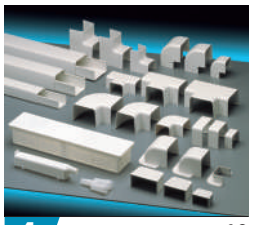

4 p. 10

TRUNKING SYSTEMS FOR AIR CONDITIONING INSTALLATION

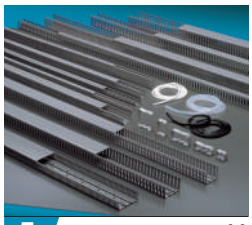

5 p. 11

SLOTTED TRUNKINGS SYSTEMS

INDUSTRIAL SYSTEMS

1 p. 13

INDUSTRIAL PLUGS AND SOCKETS

2 p. 19

SWITCHES DISCONNECTORS - CHANGEOVERS - PUSH-BOTTONS

3 p. 20

EMPTY DISTRIBUTION BOARDS - CABLED DISTRIBUTION BOARDS

4 p. 27

DOMESTIC/INDUSTRIAL CABLE REELS, INDUSTRIAL EXTENSIONS

5 p. 28

PLUGS AND SOCKETS FOR DOMESTIC USE

WALL AND FLUSH MOUNTING DISTRIBUTION ENCLOSURES

1 p. 29

FIBERGLASS -REINFORCED POLYESTER BOARDS

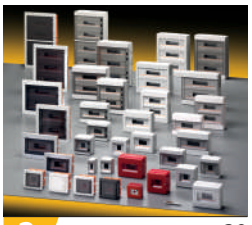

2 p. 30

MODULAR DISTRIBUTION ENCLOSURES

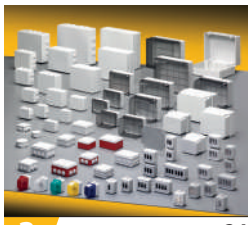

3 p. 34

WALL MOUNTING JUNCTION BOXES

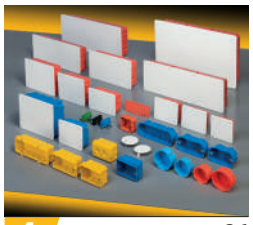

4 p. 36

FLUSH MOUNTING JUNCTION BOXES

CONDUIT SYSTEM, ACCESSORIES AND FIXING

1 p. 37

RIGID, PLIABLE AND FLEXIBLE SPIRAL CONDUITS

2 p. 40

ACCESSORIES FOR CONDUIT SYSTEMS IP67 "SECURITY SYSTEM"

3 p. 40

ACCESSORIES FOR CONDUIT SYSTEMS, FIXING SYSTEMS

4 p. 43

CABLE GLANDS, TERMINAL BLOCKS, INSULATING TAPE, LAMPHOLDER, INSULATING ADHESIVE TAPE

elettrocanali

THE ITALIAN EVOLUTION OF ELECTRICITY

the quality of products
made in Italy

Designing and manufacturing in Italy is our strenght; the expansion of our manufacturing sites confirms that **our aim is quality** for which we are known in the international markets. Since 1970 **we have enlarged our catalogue ranges** in order to offer a complete solutions for domestic and industrial applications, meeting all safety requirements, reduce installation timings with long lasting products.

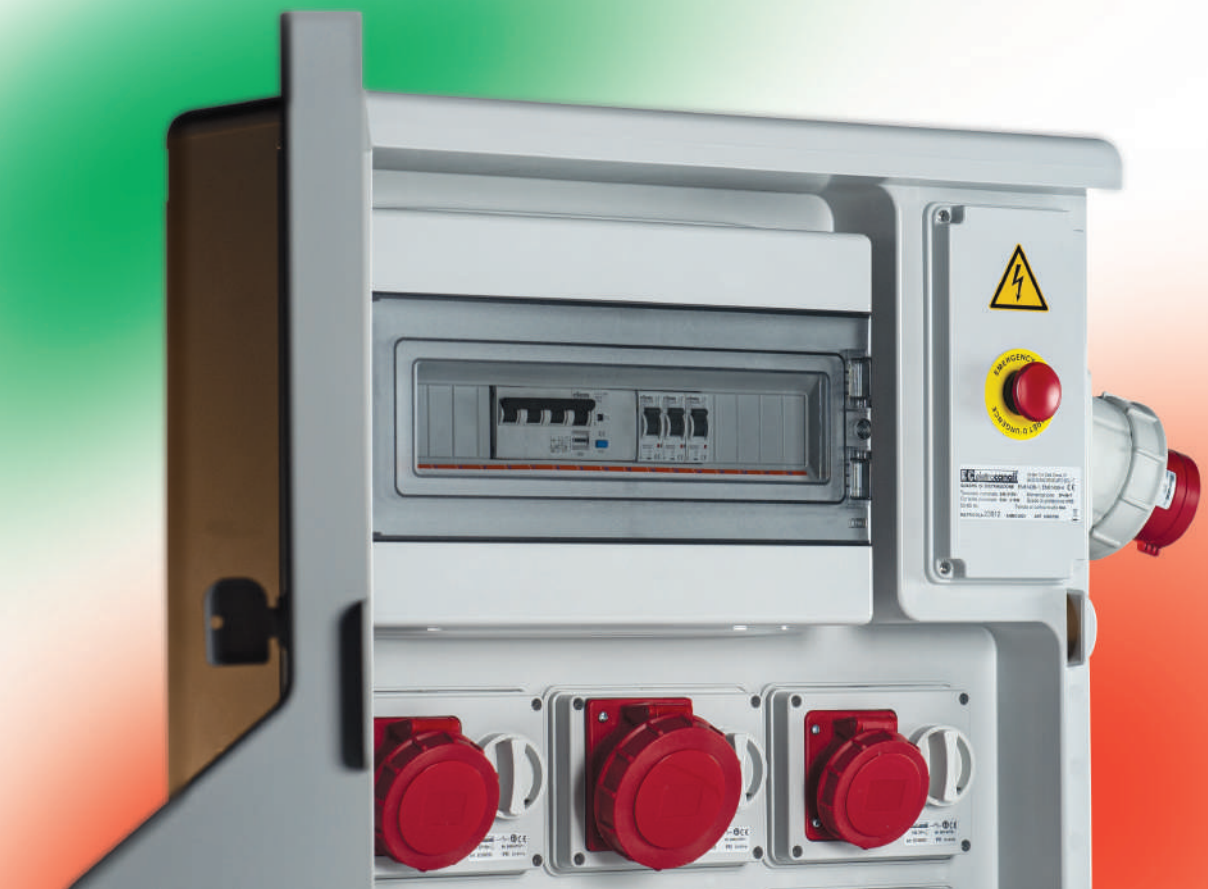

NEW

CABLE AND WIRING TRAYS

P. 7-11

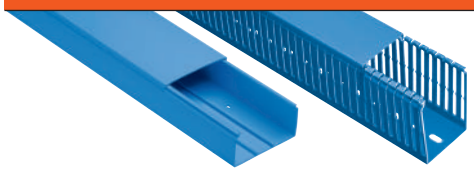

The range expands with the new blue RAL 5012 version

P. 25-26

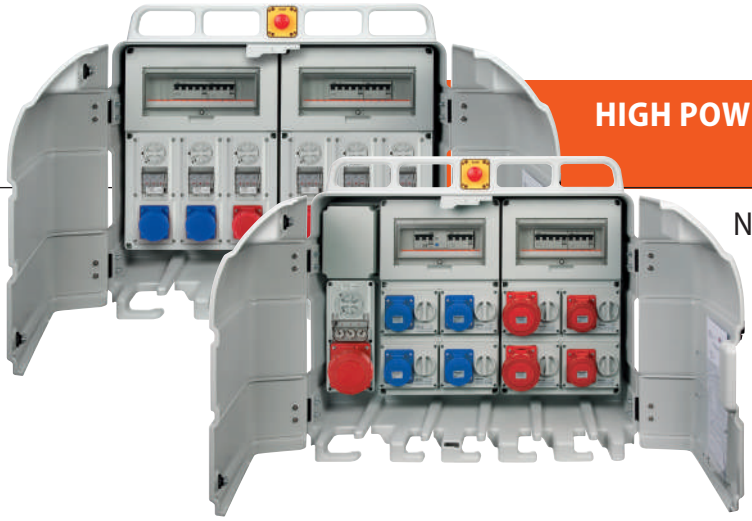

HIGH POWER DISTRIBUTION BOARDS FOR CONSTRUCTION SITES

New configurations up to 82 kW

HOME CONSOLIDATION CABINETS

P. 32

New FTTH solutions in compliance with International Standards

P. 33

FLUSH MOUNTING BOARDS WITH METAL DOOR

Versions for brick or hollow walls, equipped with terminal blocks and sealing system

elettrocanali

Simply System

SKIRTING BOARD AND WALL TRUNKING 70x20

SKIRTING BOARD AND WALL TRUNKING

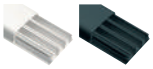

Item	Colour		UM	Description	Pack-aging
EC 20001	B		MT	Skirting board and frame with cover	24
EC 20101	A		MT	Skirting board and frame with cover	24

COMPARTMENT LID

Item	Colour		UM	Description	Pack-aging
EC 20202	B		MT	Compartment cover profile	100
EC 20302	A		MT	Compartment cover profile	100

VARIABLE INTERNAL ANGLE

Item	Colour		UM	Description	Pack-aging
EC 20003	B		PCS	Variable internal angle	5/25
EC 20103	A		PCS	Variable internal angle	5/25

VARIABLE EXTERNAL ANGLE

Item	Colour		UM	Description	Pack-aging
EC 20004	B		PCS	Variable external	5/25
EC 20104	A		PCS	Variable external	5/25

VARIABLE FLAT ANGLE

Item	Colour		UM	Description	Pack-aging
EC 20005	B		PCS	Variable flat angle	1/10
EC 20105	A		PCS	Variable flat angle	1/10

COVER STRAIGHT JOINT

Item	Colour		UM	Description	Pack-aging
EC 20006			PCS	Cover straight joint	5/25
EC 20106			PCS	Cover straight joint	5/25

END CAP

Item	Colour		UM	Description	Pack-aging
EC 20008	B		PCS	End cap	5/25
EC 20108	A		PCS	End cap	5/25

3-WAY JUNCTION BOX

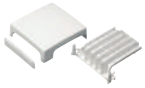

Item	Colour		UM	Description	Pack-aging
EC 20009	B		PCS	3 Way junction box	1/5
EC 20109	A		PCS	3 Way junction box	1/5

3-MODULE TOWER ADAPTOR BOX

Item	Colour		UM	Description	Pack-aging
EC 20010	B		PCS	3-module tower adaptor box	1/10
EC 20110	A		PCS	3-module tower adaptor box	1/10

4-MODULE TOWER ADAPTOR BOX

Item	Colour		UM	Description	Pack-aging
EC 20015	B		PCS	4-module tower adaptor box	1/10
EC 20115	A		PCS	4-module tower adaptor box	1/10

6-MODULE TOWER ADAPTOR BOX

Item	Colour		UM	Description	Pack-aging
EC 20016	B		PCS	6-module tower adaptor box	1/8
EC 20116	A		PCS	6-module tower adaptor box	1/8

3-MODULE WALL ADAPTOR BOX

Item	Colour		UM	Description	Pack-aging
EC 20011	B		PCS	3-module wall adaptor box	1/10
EC 20111	A		PCS	3-module wall adaptor box	1/10

3/4/6-MODULE BOX COVER

Item	Colour		UM	Description	Pack-aging
EC 20212	B		PCS	3-module box cover	1/50
EC 20312	A		PCS	3-module box cover	1/50
EC 20213	B		PCS	4-module box cover	1/50
EC 20214	B		PCS	6-module box cover	1/50

MAXI system

SKIRTING BOARD AND WALL TRUNKING SYSTEMS 130x28

SKIRTING BOARD AND WALL TRUNKING

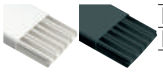

Item	Colour		UM	Description	Pack-aging
EC 20201	B		MT	Skirting board and frame	20
EC 20301	A		MT	Skirting board and frame	20

COMPARTMENT LID

Item	Colour		UM	Description	Pack-aging
EC 20202	B		MT	Compartment cover profile	100
EC 20302	A		MT	Compartment cover profile	100

VARIABLE INTERNAL ANGLE

Item	Colour		UM	Description	Pack-aging
EC 20203	B		PCS	Variable internal angle	5
EC 20303	A		PCS	Variable internal angle	5

VARIABLE EXTERNAL ANGLE

Item	Colour		UM	Description	Pack-aging
EC 20204	B		PCS	Variable external angle	5
EC 20304	A		PCS	Variable external angle	5

VARIABLE FLAT ANGLE

Item	Colour		UM	Description	Pack-aging
EC 20205	B		PCS	Variable flat angle	1/5
EC 20305	A		PCS	Variable flat angle	1/5

COVER STRAIGHT JOINT

Item	Colour		UM	Description	Pack-aging
EC 20206	B		PCS	Cover straight joint	5/20
EC 20306	A		PCS	Cover straight joint	5/20

STRAIGHT JOINT

Item	Colour		UM	Description	Pack-aging
EC 20207	B		PCS	Straight joint	5/20
EC 20307	A		PCS	Straight joint	5/20

END CAP

Item	Colour		UM	Description	Pack-aging
EC 20208	B		PCS	End cap	5/20
EC 20308	A		PCS	End cap	5/20

3-WAY JUNCTION BOX

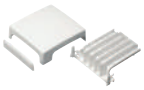

Item	Colour		UM	Description	Pack-aging
EC 20209	B		PCS	3 Way junction box	1/5
EC 20309	A		PCS	3 Way junction box	1/5

3-MODULE TOWER ADAPTOR BOX

Item	Colour		UM	Description	Pack-aging
EC 20210	B		PCS	3-module wall adaptor box	1/6
EC 20310	A		PCS	3-module wall adaptor box	1/6

4-MODULE TOWER ADAPTOR BOX

Item	Colour		UM	Description	Pack-aging
EC 20215	B		PCS	4-module tower adaptor box	1/10
EC 20315	A		PCS	4-module tower adaptor box	1/10

6-MODULE TOWER ADAPTOR BOX

Item	Colour		UM	Description	Pack-aging
EC 20216	B		PCS	6-module tower adaptor box	1/10
EC 20316	A		PCS	6-module tower adaptor box	1/10

8-MODULE TOWER ADAPTOR BOX

Item	Colour		UM	Description	Pack-aging
EC 20211	B		PCS	8-module tower adaptor box	1/4
EC 20311	A		PCS	8-module tower adaptor box	1/4

3/4/6-MODULE BOX COVER

Item	Colour		UM	Description	Pack-aging
EC 20212	B		PCS	3-module box cover	1/50
EC 20312	A		PCS	3-module box cover	1/50
EC 20213	B		PCS	4-module box cover	1/50
EC 20214	B		PCS	6-module box cover	1/50

COLOURS: **B**=WHITE RAL 9001, **A**=SLATE GREY RAL 7021

MINITRUNKINGS

MINITRUNKINGS WITH WRAP-AROUND COVER SERIES MC

Item	Colour		UM	Description	Pack-aging
EC MC2213-1B	B		MT	dim. 22x13	100
EC MC3213-1B	B		MT	dim. 32x13	80

DOUBLE PACKING MINITRUNKINGS WITH WRAP-AROUND COVER SERIES MC

EC MC2213-1B-SAC	B		MT	dim. 22x13 (20 mt x5)	20/110
EC MC3213-1B-SAC	B		MT	dim. 32x13 (20 mt x4)	20/80

INTERNAL ANGLE FOR MINITRUNKINGS

EC AI2213B	B		PCS	dim. 22x13	2/50
EC AI3213B	B		PCS	dim. 32x13	2/50

EXTERNAL ANGLE FOR MINITRUNKINGS

EC AE2213B	B		PCS	dim. 22x13	2/50
EC AE3213B	B		PCS	dim. 32x13	2/50

FLAT ANGLE FOR MINITRUNKINGS

EC AP2213B	B		PCS	dim. 22x13	2/50
EC AP3213B	B		PCS	dim. 32x13	2/50

STRAIGHT JOINT FOR MINITRUNKINGS

EC GU2213B	B		PCS	dim. 22x13	2/50
EC GU3213B	B		PCS	dim. 32x13	2/50

T JOINT FOR MINITRUNKINGS

EC T2213B	B		PCS	dim. 22x13	2/50
EC T3213B	B		PCS	dim. 32x13	2/50

END CAP FOR MINITRUNKINGS

EC TT2213B	B		PCS	dim. 22x13	2/50
EC TT3213B	B		PCS	dim. 32x13	2/50

ADAPTOR BOX "APPAREILLAGE SAILLE"

EC SPA2213B	B		PCS	dim. 22x13	1/30
EC SPA3213B	B		PCS	dim. 32x13	1/30

MINITRUNKINGS

MINITRUNKINGS WITH FRONT-HOOKING COVER - GERMAN TYPE Without accessories

EC MC1515B	B		MT	dim. 15x15	100
EC MC1818B	B		MT	dim. 18x18	100
EC MC2020B	B		MT	dim. 20x20	90
EC MC3015B	B		MT	dim. 30x15	80
EC MC3030B	B		MT	dim. 30x30	80

MINITRUNKINGS

MINITRUNKINGS WITH FRONT-HOOKING COVER SERIES MC

Item	Colour		UM	Description	Pack-aging
EC MC1517B	B		MT	dim. 15x17	100
EC MC2010B	B		MT	dim. 20x10	100
EC MC2210B-1B	B		MT	dim. 22x10	100
EC MC2210B	B		MT	dim. 22x10-2 compartments	100
EC MC2517B	B		MT	dim. 25x17	80
EC MC2525B	B		MT	dim. 25x25	100
EC MC3010-1B	B		MT	dim. 30x10	80
EC MC3010B	B		MT	dim. 30x10-2 compartments	80
EC MC4010B	B		MT	dim. 40x10-3 compartments	60
EC MC4017-1B	B		MT	dim. 40x17	50
EC MC4017B	B		MT	dim. 40x17-2 compartments	50
EC MC4025B	B		MT	dim. 40x25	80
EC MC5020B	B		MT	dim. 50x20	60
EC MC5020-1B	B		MT	dim. 50x20-2 compartments	60
EC MC5020-2B	B		MT	dim. 50x20-3 compartments	60
EC MC6017B	B		MT	dim. 60x17-3 compartments	70

DOUBLE PACKED MINITRUNKINGS WITH FRONT-HOOKING COVER SERIES MC

EC MC1517B-SAC	B		MT	dim. 15x17 (20 mt x5)	20/100
EC MC2010B-SAC	B		MT	dim. 20x10 (20 mt x5)	20/100
EC MC2210B-1B-SAC	B		MT	dim. 22x10 (20 mt x5)	20/100
EC MC2210B-SAC	B		MT	dim. 22x10-2 sc. (20 mt x5)	20/100
EC MC2517B-SAC	B		MT	dim. 25x17 (20 mt x3)	20/60
EC MC2525B-SAC	B		MT	dim. 25x25 (20 mt x4)	20/80
EC MC3010-1B-SAC	B		MT	dim. 30x10 (20 mt x4)	20/80
EC MC3010B-SAC	B		MT	dim. 30x10-2 sc. (20 mt x4)	20/80
EC MC4010B-SAC	B		MT	dim. 40x10-3 sc. (20 mt x3)	20/60
EC MC4017-1B-SAC	B		MT	dim. 40x17 (20 mt x2)	20/40
EC MC4017B-SAC	B		MT	dim. 40x17-2 sc. (20 mt x2)	20/40

MINITRUNKINGS WITH WRAP-AROUND COVER SERIES MCA

EC MC1517AB	B		MT	dim. 15x17	80
EC MC2010AB	B		MT	dim. 20x10	100
EC MC2517AB	B		MT	dim. 25x17	60
EC MC2525AB	B		MT	dim. 25x25	80
EC MC3010AB	B		MT	dim. 30x10-2 compartments	80
EC MC4017AB	B		MT	dim. 40x17-2 compartments	80
EC MC4025AB	B		MT	dim. 40x25	60

DOUBLE PACKED MINITRUNKINGS WITH WRAP-AROUND COVER SERIES MCA

EC MC1517AB-SAC	B		MT	dim. 15x17 (20 mt x4)	20/80
EC MC2010AB-SAC	B		MT	dim. 20x10 (20 mt x5)	20/100
EC MC2517AB-SAC	B		MT	dim. 25x17 (20 mt x3)	20/60
EC MC2525AB-SAC	B		MT	dim. 25x25 (20 mt x4)	20/80
EC MC3010AB-SAC	B		MT	dim. 30x10-2 sc. (20 mt x4)	20/80
EC MC4017AB-SAC	B		MT	dim. 40x17-2 sc. (20 mt x4)	20/80

SELF-ADHESIVE MINITRUNKINGS WITH HINGED COVER SERIES MA Without accessories

EC MA1010	B		MT	dim. 10x10	200
EC MA1510	B		MT	dim. 15x10	150
EC MA2010	B		MT	dim. 20x10	100
EC MA125125	B		MT	dim. 12,5x12,5	150
EC MA2075	B		MT	dim. 20x7,5	150
EC MA12575	B		MT	dim. 12,5x7,5	200

OUBLE PACKED SELF-ADHESIVE MINITRUNKINGS WITH HINGED COVER SERIES MA

EC MA1010-SAC	B		MT	dim. 10x10 (20 mt x10)	20/200
EC MA1510-SAC	B		MT	dim. 15x10 (20 mt x8)	20/160
EC MA2010-SAC	B		MT	dim. 20x10 (20 mt x5)	20/100
EC MA125125-SAC	B		MT	dim. 12,5x12,5 (20 mt x8)	20/160
EC MA2075-SAC	B		MT	dim. 20x7,5 (20 mt x8)	20/160
EC MA12575-SAC	B		MT	dim. 12,5x7,5 (20 mt x10)	20/200

MINITRUNKINGS ACCESSORIES

INTERNAL ANGLE FOR MINITRUNKINGS SERIES MC-MCA

Item	Colour		UM	Description	Pack-aging
EC AI1517B	B		PCS	dim. 15x17	2/50
EC AI2010B	B		PCS	dim. 20x10	2/50
EC AI2210B	B		PCS	dim. 22x10	2/50
EC AI2517B	B		PCS	dim. 25x17	2/50
EC AI2525B	B		PCS	dim. 25x25	2/50
EC AI3010B	B		PCS	dim. 30x10	2/50
EC AI4010B	B		PCS	dim. 40x10	2/50
EC AI4017B	B		PCS	dim. 40x17	2/50
EC AI4025B	B		PCS	dim. 40x25	2/50
EC AI6017B	B		PCS	dim. 60x17	2/50

EXTERNAL ANGLE FOR MINITRUNKINGS SERIES MC-MCA

Item	Colour		UM	Description	Pack-aging
EC AE1517B	B		PCS	dim. 15x17	2/50
EC AE2010B	B		PCS	dim. 20x10	2/50
EC AE2210B	B		PCS	dim. 22x10	2/50
EC AE2517B	B		PCS	dim. 25x17	2/50
EC AE2525B	B		PCS	dim. 25x25	2/50
EC AE3010B	B		PCS	dim. 30x10	2/50
EC AE4010B	B		PCS	dim. 40x10	2/50
EC AE4017B	B		PCS	dim. 40x17	2/50
EC AE4025B	B		PCS	dim. 40x25	2/50
EC AE6017B	B		PCS	dim. 60x17	2/50

FLAT ANGLE FOR MINITRUNKINGS SERIES MC-MCA

Item	Colour		UM	Description	Pack-aging
EC AP1517B	B		PCS	dim. 15x17	2/50
EC AP2010B	B		PCS	dim. 20x10	2/50
EC AP2210B	B		PCS	dim. 22x10	2/50
EC AP2517B	B		PCS	dim. 25x17	2/50
EC AP2525B	B		PCS	dim. 25x25	2/50
EC AP3010B	B		PCS	dim. 30x10	2/50
EC AP4010B	B		PCS	dim. 40x10	2/50
EC AP4017B	B		PCS	dim. 40x17	2/50
EC AP4025B	B		PCS	dim. 40x25	2/50
EC AP6017B	B		PCS	dim. 60x17	2/50

STRAIGHT JOINT FOR MINITRUNKINGS SERIES MC-MCA

Item	Colour		UM	Description	Pack-aging
EC GU1517B	B		PCS	dim. 15x17	2/50
EC GU2010B	B		PCS	dim. 20x10	2/50
EC GU2210B	B		PCS	dim. 22x10	2/50
EC GU2517B	B		PCS	dim. 25x17	2/50
EC GU2525B	B		PCS	dim. 25x25	2/50
EC GU3010B	B		PCS	dim. 30x10	2/50
EC GU4010B	B		PCS	dim. 40x10	2/50
EC GU4017B	B		PCS	dim. 40x17	2/50
EC GU4025B	B		PCS	dim. 40x25	2/50
EC GU6017B	B		PCS	dim. 60x17	2/50

T JOINT FOR MINITRUNKINGS SERIES MC-MCA

Item	Colour		UM	Description	Pack-aging
EC T1517B	B		PCS	dim. 15x17	2/50
EC T2010B	B		PCS	dim. 20x10	2/50
EC T2210B	B		PCS	dim. 22x10	2/50
EC T2517B	B		PCS	dim. 25x17	2/50
EC T2525B	B		PCS	dim. 25x25	2/50
EC T3010B	B		PCS	dim. 30x10	2/50
EC T4010B	B		PCS	dim. 40x10	2/50
EC T4017B	B		PCS	dim. 40x17	2/50
EC T4025B	B		PCS	dim. 40x25	2/50
EC T6017B	B		PCS	dim. 60x17	2/50

END CAP FOR MINITRUNKINGS SERIES MC-MCA

Item	Colour		UM	Description	Pack-aging
EC TT1517B	B		PCS	dim. 15x17	2/50
EC TT2010B	B		PCS	dim. 20x10	2/50
EC TT2210B	B		PCS	dim. 22x10	2/50
EC TT2517B	B		PCS	dim. 25x17	2/50
EC TT2525B	B		PCS	dim. 25x25	2/50
EC TT3010B	B		PCS	dim. 30x10	2/50
EC TT4010B	B		PCS	dim. 40x10	2/50
EC TT4017B	B		PCS	dim. 40x17	2/50
EC TT4025B	B		PCS	dim. 40x25	2/50
EC TT6017B	B		PCS	dim. 60x17	2/50

SEPARATION AND DERIVATION BOX

Item	Colour		UM	Description	Pack-aging
EC SSB1	B		PCS	Separation and derivation box	1/25

WALL ADAPTOR BOX 60/67 mm CENTRE HOLE

Item	Colour		UM	Description	Pack-aging
EC SPA60B	B		PCS	Adaptor box	1/25

3-4-6/7-MODULE WALL ADAPTOR BOX

Item	Colour		UM	Description	Pack-aging
ECSPA70B	B		PCS	3-module - 83,5 mm	1/50
ECSPA80B	B		PCS	4-module - 108,5 mm	1/35
ECSPA90B	B		PCS	6-module - 100 mm	1/24

3-4-6/7-MODULE BOX COVER

Item	Colour		UM	Description	Pack-aging
EC CPB	B		PCS	3-module box cover 83,5 mm	5/50
EC 20213	B		PCS	4-module box cover 108 mm	1/50
EC 20214	B		PCS	6-module box cover 100 mm	1/50

WALL ADAPTOR BOX FOR MAGIC TYPE DEVICE

Item	Colour		UM	Description	Pack-aging
EC SM0	B		PCS	Blank adaptor box	30
EC SM1	B		PCS	1 Magic type device	30
EC SM2	B		PCS	2 Magic type device	30

WALL ADAPTOR BOX FOR FRENCH STANDARD 45x45 mm

Item	Colour		UM	Description	Pack-aging
EC SPA45B	B		PCS	For minitrunkings 22/30x10	1/30

FLOOR CABLE TRUNKINGS

FLOOR CABLE TRUNKINGS

Item	Colour		UM	Description	Pack-aging
EC CAP5012B	B		MT	dim. 50x12-3 compartments	50
EC CAP5012G	G		MT	dim. 50x12-3 compartments	50
EC CAP7517A	A		MT	dim. 75x17-3 compartments	50
EC CAP7517B	B		MT	dim. 75x17-3 compartments	50
EC CAP7517G	G		MT	dim. 75x17-3 compartments	50

DOUBLE-SIDED MODULAR FLOOR BOXES

DOUBLE-SIDED MODULAR FLOOR BOXES

Item	Colour		UM	Description	Pack-aging
EC 16001	G		PCS	Double sided modular boxes 2+2 devices	1/10
EC 16002	A		PCS	Double sided modular boxes 2+2 devices	1/10
EC 16001H	G		PCS	Horizontal expansions 2+2 devices	1/10
EC 16002H	A		PCS	Horizontal expansions 2+2 devices	1/10
EC 16001V	G		PCS	Vertical expansions 2+2 devices	1/10
EC 16002V	A		PCS	Vertical expansions 2+2 devices	1/10

COLOURS: **B**=WHITE RAL 9001, **A**=SLATE GREY RAL 7021, **G**=GREY RAL 7030, **GC**=GREY RAL 7035

CABLE TRUNKING SYSTEMS

CABLE TRUNKINGS WITH COVER SERIES CP - WHITE

Item	Colour		UM	Description	Pack-aging
EC CP2540B	B		MT	dim. 25x40	100
EC CP2560B	B		MT	dim. 25x60	70
EC CP2580B	B		MT	dim. 25x80	56
EC CP4040B	B		MT	dim. 40x40	70
EC CP4060B	B		MT	dim. 40x60	56
EC CP4080B	B		MT	dim. 40x80	40
EC CP40100B	B		MT	dim. 40x100	32
EC CP6040B	B		MT	dim. 60x40	50
EC CP6060B	B		MT	dim. 60x60	32
EC CP6080B	B		MT	dim. 60x80	36
EC CP60100B	B		MT	dim. 60x100	24
EC CP8040B	B		MT	dim. 80x40 - ready 2 sep.	40
EC CP8060B	B		MT	dim. 80x60 - ready 2 sep.	28
EC CP8080B	B		MT	dim. 80x80 - ready 2 sep.	30
EC CP80100B	B		MT	dim. 80x100 - ready 2 sep.	24
EC CP10040B	B		MT	dim. 100x40 - ready 2 sep.	28
EC CP10060B	B		MT	dim. 100x60 - ready 2 sep.	20
EC CP10080B	B		MT	dim. 100x80 - ready 2 sep.	24
EC CP100100B	B		MT	dim. 100x100 - ready 2 sep.	16
EC CP12040B	B		MT	dim. 120x40 - ready 2 sep.	24
EC CP12060B	B		MT	dim. 120x60 - ready 2 sep.	20
EC CP12080B	B		MT	dim. 120x80 - ready 2 sep.	16
EC CP15060B	B		MT	dim. 150x60 - ready 4 sep.	16
EC CP20060B	B		MT	dim. 200x60 - ready 4 sep.	16
EC CP20080B	B		MT	dim. 200x80 - ready 4 sep.	12

CABLE TRUNKINGS WITH COVER SERIES CP - GREY

Item	Colour		UM	Description	Pack-aging
EC CP2540G	G		MT	dim. 25x40	100
EC CP2560G	G		MT	dim. 25x60	70
EC CP2580G	G		MT	dim. 25x80	56
EC CP4040G	G		MT	dim. 40x40	70
EC CP4060G	G		MT	dim. 40x60	56
EC CP4080G	G		MT	dim. 40x80	40
EC CP40100G	G		MT	dim. 40x100	32
EC CP6040G	G		MT	dim. 60x40	50
EC CP6060G	G		MT	dim. 60x60	32
EC CP6080G	G		MT	dim. 60x80	36
EC CP60100G	G		MT	dim. 60x100	24
EC CP8040G	G		MT	dim. 80x40 - ready 2 sep.	40
EC CP8060G	G		MT	dim. 80x60 - ready 2 sep.	28
EC CP8080G	G		MT	dim. 80x80 - ready 2 sep.	30
EC CP80100G	G		MT	dim. 80x100 - ready 2 sep.	24
EC CP10040G	G		MT	dim. 100x40 - ready 2 sep.	28
EC CP10060G	G		MT	dim. 100x60 - ready 2 sep.	20
EC CP10080G	G		MT	dim. 100x80 - ready 2 sep.	24
EC CP100100G	G		MT	dim. 100x100 - ready 2 sep.	16
EC CP12040G	G		MT	dim. 120x40 - ready 2 sep.	24
EC CP12060G	G		MT	dim. 120x60 - ready 2 sep.	20
EC CP12080G	G		MT	dim. 120x80 - ready 2 sep.	16
EC CP15060G	G		MT	dim. 150x60 - ready 4 sep.	16
EC CP20060G	G		MT	dim. 200x60 - ready 4 sep.	16
EC CP20080G	G		MT	dim. 200x80 - ready 4 sep.	12

CABLE TRUNKINGS WITH COVER SERIES CP - BLUE RAL 5012

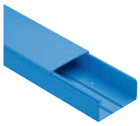

Item	Colour		UM	Description	Pack-aging
EC CP2540BL	BL		MT	dim. 25x40	100
EC CP2560BL	BL		MT	dim. 25x60	70
EC CP2580BL	BL		MT	dim. 25x80	56
EC CP4040BL	BL		MT	dim. 40x40	70
EC CP4060BL	BL		MT	dim. 40x60	56
EC CP4080BL	BL		MT	dim. 40x80	40
EC CP40100BL	BL		MT	dim. 40x100	32
EC CP6040BL	BL		MT	dim. 60x40	50
EC CP6060BL	BL		MT	dim. 60x60	32
EC CP6080BL	BL		MT	dim. 60x80	36
EC CP60100BL	BL		MT	dim. 60x100	24
EC CP8040BL	BL		MT	dim. 80x40	40
EC CP8060BL	BL		MT	dim. 80x60	28
EC CP8080BL	BL		MT	dim. 80x80	30
EC CP80100BL	BL		MT	dim. 80x100	24
EC CP10060BL	BL		MT	dim. 100x60	20
EC CP10080BL	BL		MT	dim. 100x80	24
EC CP100100BL	BL		MT	dim. 100x100	16

HALOGEN FREE CABLE TRUNKINGS WITH COVER SERIES CPH LIGHT GREY

HALOGEN Free

Item	Colour		UM	Description	Pack-aging
EC CPH2540	GC		MT	dim. 25x40	100
EC CPH2560	GC		MT	dim. 25x60	70
EC CPH2580	GC		MT	dim. 25x80	56
EC CPH4040	GC		MT	dim. 40x40	70
EC CPH4060	GC		MT	dim. 40x60	56
EC CPH4080	GC		MT	dim. 40x80	40
EC CPH6040	GC		MT	dim. 60x40	50
EC CPH6060	GC		MT	dim. 60x60	32
EC CPH6080	GC		MT	dim. 60x80	36
EC CPH8040	GC		MT	dim. 80x40 - ready 2 sep.	40
EC CPH8060	GC		MT	dim. 80x60 - ready 2 sep.	28
EC CPH8080	GC		MT	dim. 80x80 - ready 2 sep.	30
EC CPH10040	GC		MT	dim. 100x40 - ready 2 sep.	28
EC CPH10060	GC		MT	dim. 100x60 - ready 2 sep.	20
EC CPH10080	GC		MT	dim. 100x80 - ready 2 sep.	24
EC CPH12040	GC		MT	dim. 120x40 - ready 2 sep.	24
EC CPH12060	GC		MT	dim. 120x60 - ready 2 sep.	20
EC CPH12080	GC		MT	dim. 120x80 - ready 2 sep.	16

CABLE TRUNKINGS WITH COVER DIN DIMENSION SERIES CP

Item	Colour		UM	Description	Pack-aging
EC CP5050B	B		MT	dim. 50x50	24
EC CP5050G	G		MT	dim. 50x50	24
EC CP7550B	B		MT	dim. 75x50 - ready 2 sep.	40
EC CP7550G	G		MT	dim. 75x50 - ready 2 sep.	40

SECTIONABLE SEPARATOR FOR CABLE TRUNKINGS

Item	Colour		UM	Description	Pack-aging
EC SESB	B		MT	For H 40-60-80	50
EC SESG	G		MT	For H 40-60-80	50

SPARE COVER FOR CABLE TRUNKING SYSTEMS CP

Item	Colour		UM	Description	Pack-aging
EC CR25B	B		MT	dim. 25 mm	100
EC CR40B	B		MT	dim. 40 mm	100
EC CR60B	B		MT	dim. 60 mm	100
EC CR80B	B		MT	dim. 80 mm	100
EC CR100B	B		MT	dim. 100 mm	60
EC CR120B	B		MT	dim. 120 mm	80
EC CR150B	B		MT	dim. 150 mm	60
EC CR200B	B		MT	dim. 200 mm	40

SPARE COVER FOR BLUE CABLE TRUNKING SYSTEMS CP - BLUE RAL 5012

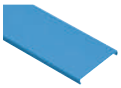

Item	Colour		UM	Description	Pack-aging
EC CR25BL	BL		MT	dim. 25 mm	100
EC CR40BL	BL		MT	dim. 40 mm	100
EC CR60BL	BL		MT	dim. 60 mm	100
EC CR80BL	BL		MT	dim. 80 mm	100
EC CR100BL	BL		MT	dim. 100 mm	60

INTERNAL ANGLE FOR CABLE TRUNKINGS

Item	Colour		UM	Description	Pack-aging
EC AI4040B	B		PCS	dim. 40x40	2/50
EC AI6040B	B		PCS	dim. 60x40	2/50
EC AI6060B	B		PCS	dim. 60x60	10
EC AI8040B	B		PCS	dim. 80x40	10
EC AI8060B	B		PCS	dim. 80x60	10
EC AI8080B	B		PCS	dim. 80x80	10
EC AI10040B	B		PCS	dim. 100x40	10
EC AI10060B	B		PCS	dim. 100x60	10
EC AI10080B	B		PCS	dim. 100x80	10
EC AI12040B	B		PCS	dim. 120x40	10
EC AI12060B	B		PCS	dim. 120x60	10
EC AI12080B	B		PCS	dim. 120x80	10
EC AI15060B	B		PCS	dim. 150x60	8
EC AI20060B	B		PCS	dim. 200x60	5
EC AI20080B	B		PCS	dim. 200x80	5

EXTERNAL ANGLE FOR CABLE TRUNKINGS

EC AE4040B	B		PCS	dim. 40x40	2/50
EC AE6040B	B		PCS	dim. 60x40	2/50
EC AE6060B	B		PCS	dim. 60x60	10
EC AE8040B	B		PCS	dim. 80x40	10
EC AE8060B	B		PCS	dim. 80x60	10
EC AE8080B	B		PCS	dim. 80x80	10
EC AE10040B	B		PCS	dim. 100x40	10
EC AE10060B	B		PCS	dim. 100x60	10
EC AE10080B	B		PCS	dim. 100x80	10
EC AE12040B	B		PCS	dim. 120x40	10
EC AE12060B	B		PCS	dim. 120x60	10
EC AE12080B	B		PCS	dim. 120x80	10
EC AE15060B	B		PCS	dim. 150x60	8
EC AE20060B	B		PCS	dim. 200x60	4
EC AE20080B	B		PCS	dim. 200x80	4

FLAT ANGLE FOR CABLE TRUNKINGS

EC AP4040B	B		PCS	dim. 40x40	2/50
EC AP6040B	B		PCS	dim. 60x40	2/50
EC AP6060B	B		PCS	dim. 60x60	10
EC AP8040B	B		PCS	dim. 80x40	10
EC AP8060B	B		PCS	dim. 80x60	10
EC AP8080B	B		PCS	dim. 80x80	10
EC AP10040B	B		PCS	dim. 100x40	10
EC AP10060B	B		PCS	dim. 100x60	10
EC AP10080B	B		PCS	dim. 100x80	10
EC AP12040B	B		PCS	dim. 120x40	10
EC AP12060B	B		PCS	dim. 120x60	10
EC AP12080B	B		PCS	dim. 120x80	8
EC AP15060B	B		PCS	dim. 150x60	8
EC AP20060B	B		PCS	dim. 200x60	8
EC AP20080B	B		PCS	dim. 200x80	6

T JOINT FOR CABLE TRUNKINGS

EC T4040B	B		PCS	dim. 40x40	2/50
EC T6040B	B		PCS	dim. 60x40	2/50
EC T6060B	B		PCS	dim. 60x60	10

STRAIGHT JOINT FOR CABLE TRUNKINGS

EC GU4040B	B		PCS	dim. 40x40	2/50
EC GU6040B	B		PCS	dim. 60x40	2/50
EC GU6060B	B		PCS	dim. 60x60	20
EC GU8040B	B		PCS	dim. 80x40	20
EC GU8060B	B		PCS	dim. 80x60	20
EC GU8080B	B		PCS	dim. 80x80	20
EC GU10040B	B		PCS	dim. 100x40	20
EC GU10060B	B		PCS	dim. 100x60	20
EC GU10080B	B		PCS	dim. 100x80	20
EC GU12040B	B		PCS	dim. 120x40	20
EC GU12060B	B		PCS	dim. 120x60	10
EC GU12080B	B		PCS	dim. 120x80	10
EC GU15060B	B		PCS	dim. 150x60	10
EC GU20060B	B		PCS	dim. 200x60	10
EC GU20080B	B		PCS	dim. 200x80	10

END CAP FOR CABLE TRUNKINGS

Item	Colour		UM	Description	Pack-aging
EC TT4040B	B		PCS	dim. 40x40	2/50
EC TT6040B	B		PCS	dim. 60x40	2/50
EC TT6060B	B		PCS	dim. 60x60	20
EC TT8040B	B		PCS	dim. 80x40	20
EC TT8060B	B		PCS	dim. 80x60	20
EC TT8080B	B		PCS	dim. 80x80	20
EC TT10040B	B		PCS	dim. 100x40	20
EC TT10060B	B		PCS	dim. 100x60	20
EC TT10080B	B		PCS	dim. 100x80	20
EC TT12040B	B		PCS	dim. 120x40	20
EC TT12060B	B		PCS	dim. 120x60	20
EC TT12080B	B		PCS	dim. 120x80	20
EC TT15060B	B		PCS	dim. 150x60	10
EC TT20060B	B		PCS	dim. 200x60	10
EC TT20080B	B		PCS	dim. 200x80	10

CABLE RETAINER FOR CABLE TRUNKINGS

EC CO4040	GC		PCS	dim. 40x40	5/25
EC CO4060	GC		PCS	dim. 40x60	5/25
EC CO4080	GC		PCS	dim. 40x80	5/25
EC CO40100	GC		PCS	dim. 40x100	5/25
EC CO6040	GC		PCS	dim. 60x40	5/25
EC CO6060	GC		PCS	dim. 60x60	5/25
EC CO6080	GC		PCS	dim. 60x80	5/25
EC CO60100	GC		PCS	dim. 60x100	5/25
EC CO8040	GC		PCS	dim. 80x40	5/25
EC CO8060	GC		PCS	dim. 80x60	5/25
EC CO8080	GC		PCS	dim. 80x80	5/25
EC CO80100	GC		PCS	dim. 80x100	5/25
EC CO10040	GC		PCS	dim. 100x40	5/25
EC CO10060	GC		PCS	dim. 100x60	5/25
EC CO10080	GC		PCS	dim. 100x80	5/25
EC CO100100	GC		PCS	dim. 100x100	5/25
EC CO12040	GC		PCS	dim. 120x40	5/25
EC CO12060	GC		PCS	dim. 120x60	5/25
EC CO12080	GC		PCS	dim. 120x80	5/25
EC CO150	GC		PCS	dim. 150 traversa	5/25
EC CO200	GC		PCS	dim. 200 traversa	5/25

SEPARATION AND DERIVATION BOX

EC SSB2	B		PCS	dim. 165x165x75	1/5
EC SSB3	B		PCS	dim. 250x250x100	1/4

KIT ADAPTOR BOX 60/67 mm CENTRE HOLE DISTANCE

EC KIT100A	B		PCS	Cable truncking 100x60	1/10
EC KIT120A	B		PCS	Cable truncking 120x60	1/10
EC KIT150A	B		PCS	Cable truncking 150x60	1/5

KIT ADAPTOR BOX 83,5 mm CENTRE HOLE DISTANCE

EC KIT80B	B		PCS	Cable truncking 80x60	1/10
EC KIT100B	B		PCS	Cable truncking 100x60	1/10
EC KIT120B	B		PCS	Cable truncking 120x60	1/10
EC KIT150B	B		PCS	Cable truncking 150x60	1/5

BOX BLANK COVER

EC CPB	B		PCS	3-module box cover 83,5 mm	5/50

COLOURS: **B**=WHITE RAL 9001, **A**=SLATE GREY RAL 7021, **G**=GREY RAL 7030, **GC**=GREY RAL 7035

KUADRA SYSTEM

BR TYPE

45X45 DEVICE INSTALLATION TRUNKINGS - KUADRA SYSTEM

45x45 DEVICE INSTALLATION TRUNKINGS WITH COVER-KUADRA SYSTEM

Item	Colour		UM	Description	Pack-aging
EC 2209055	B		MT	dim. 90x55	24
EC 22013555-2	B		MT	dim. 135x55-2 covers	16
EC 22016555-3	B		MT	dim. 165x55-3 covers	16

BOTTOM COVER AND ADDITIONAL COVER

Item	Colour		UM	Description	Pack-aging
EC 220CC25	B		PCS	Bottom cover for double insulation	50
EC 220CC45	B		MT	Additional cover	50

STRAIGHT JOINT FOR TRUNKINGS

Item	Colour		UM	Description	Pack-aging
EC 220GU9055	B		PCS	dim. 90x55 e 135x55	10/50
EC 220GU16555	B		PCS	dim. 165x55	10/50

COVER JOINT

Item	Colour		UM	Description	Pack-aging
EC 220GC45	B		PCS	Cover joint 45 mm	5/50

COVER DEVICE-JOINT

Item	Colour		UM	Description	Pack-aging
EC 220GA45	B		PCS	Cover/device 45 mm - joint	5/50

VARIABLE INTERNAL ANGLE

Item	Colour		UM	Description	Pack-aging
EC 220AI9055	B		PCS	dim. 90x55	1/10
EC 220AI13555	B		PCS	dim. 135x55	1/10
EC 220AI16555	B		PCS	dim. 165x55	1/10

VARIABLE EXTERNAL ANGLE

Item	Colour		UM	Description	Pack-aging
EC 220AE9055	B		PCS	dim. 90x55	1/10
EC 220AE13555	B		PCS	dim. 135x55	1/8
EC 220AE16555	B		PCS	dim. 165x55	1/8

FLAT ANGLE

Item	Colour		UM	Description	Pack-aging
EC 220AP9055	B		PCS	dim. 90x55	1/10
EC 220AP13555	B		PCS	dim. 135x55	1/8
EC 220AP16555	B		PCS	dim. 165x55	1/8

END CAP

Item	Colour		UM	Description	Pack-aging
EC 220TT9055	B		PCS	dim. 90x55	2/10
EC 220TT13555	B		PCS	dim. 135x55	2/10
EC 220TT16555	B		PCS	dim. 165x55	2/10

SEPARATION AND DERIVATION BOX

Item	Colour		UM	Description	Pack-aging
EC SSB2	B		PCS	dim. 165x165x75	1/5
EC SSB3	B		PCS	dim. 250x250x100	1/4

110x60 - 130x65 DEVICE INSTALLATION TRUNKING - ADAPTOR BOX 60x60 mm

60x60 DEVICE INSTALLATION TRUNKINGS

Item	Colour		UM	Description	Pack-aging
EC BR11060B	B		MT	dim. 110x60	20
EC BR13065B	B		MT	dim. 130x65	12
EC BRC80B	B		MT	Spare cover	100

STRAIGHT JOINT FOR TRUNKINGS

Item	Colour		UM	Description	Pack-aging
EC BRGU11060B	B		MT	Straight joint trunking BR 110x60	10/50
EC BRGU13065B	B		MT	Straight joint trunking BR 130x65	10/50

INTERNAL ANGLE

Item	Colour		UM	Description	Pack-aging
EC BRAI11060B	B		PCS	dim. 110x60	10/50
EC BRAI13065B	B		PCS	dim. 130x65	10/50

EXTERNAL ANGLE

Item	Colour		UM	Description	Pack-aging
EC BRAE11060B	B		PCS	dim. 110x60	1
EC BRAE13065B	B		PCS	dim. 130x65	1

END CAP

Item	Colour		UM	Description	Pack-aging
EC BRTT11060B	B		PCS	dim. 110x60	10
EC BRTT13065B	B		PCS	dim. 130x65	10

ADAPTOR BOX 60x60 mm

Item	Colour		UM	Description	Pack-aging
EC BRS1	B		PCS	dim. 71x71x50 - 1 module	50
EC BRS2	B		PCS	dim. 142x71x50 - 2 module	25

SPLIT system

TRUNKING SYSTEMS FOR AIR CONDITIONING INSTALLATION

DUCT WITH COVER FOR AIR CONDITIONING INSTALLATION

Item	Colour		UM	Description	Pack-aging
EC 9006045	B		MT	dim. 60x45	30
EC 9007055	B		MT	dim. 70x55	24
EC 9008060	B		MT	dim. 80x60	16
EC 9009065	B		MT	dim. 90x65	16
EC 90010060	B		MT	dim. 100x60	16
EC 90011075	B		MT	dim. 110X75	16
EC 90014090	B		MT	dim. 140x90	8

HOLDING SUPPORT

Item	Colour		UM	Description	Pack-aging
EC 9036045	B		PCS	dim. 60x45	30
EC 9037055	B		PCS	dim. 70x55	30
EC 9038060	B		PCS	dim. 80x60	30
EC 9039065	B		PCS	dim. 90x65	30
EC 90310060	B		PCS	dim. 100x60	30
EC 90311075	B		PCS	dim. 110x75	30
EC 90314090	B		PCS	dim. 140x90	30

INTERNAL ANGLE

Item	Colour		UM	Description	Pack-aging
EC 9106045	B		PCS	dim. 60x45	10
EC 9107055	B		PCS	dim. 70x55	10
EC 9108060	B		PCS	dim. 80x60	10
EC 9109065	B		PCS	dim. 90x65	10
EC 91010060	B		PCS	dim. 100x60	10
EC 91011075	B		PCS	dim. 110x75	10
EC 91014090	B		PCS	dim. 140x90	10

EXTERNAL ANGLE

Item	Colour		UM	Description	Pack-aging
EC 9206045	B		PCS	dim. 60x45	10
EC 9207055	B		PCS	dim. 70x55	10
EC 9208060	B		PCS	dim. 80x60	10
EC 9209065	B		PCS	dim. 90x65	10
EC 92010060	B		PCS	dim. 100x60	10
EC 92011075	B		PCS	dim. 110x75	10
EC 92014090	B		PCS	dim. 140x90	10

FLAT ANGLE

Item	Colour		UM	Description	Pack-aging
EC 9306045	B		PCS	dim. 60x45	10
EC 9307055	B		PCS	dim. 70x55	10
EC 9308060	B		PCS	dim. 80x60	10
EC 9309065	B		PCS	dim. 90x65	10
EC 93010060	B		PCS	dim. 100x60	10
EC 93011075	B		PCS	dim. 110x75	10
EC 93014090	B		PCS	dim. 140x90	10

STRAIGHT JOINT

Item	Colour		UM	Description	Pack-aging
EC 9406045	B		PCS	dim. 60x45	20
EC 9407055	B		PCS	dim. 70x55	20
EC 9408060	B		PCS	dim. 80x60	20
EC 9409065	B		PCS	dim. 90x65	20
EC 94010060	B		PCS	dim. 100x60	20
EC 94011075	B		PCS	dim. 110x75	10
EC 94014090	B		PCS	dim. 140x90	10

T-JOINT

Item	Colour		UM	Description	Pack-aging
EC 9506045	B		PCS	dim. 60x45	10
EC 9507055	B		PCS	dim. 70x55	10
EC 9508060	B		PCS	dim. 80x60	10
EC 9509065	B		PCS	dim. 90x65	10
EC 95010060	B		PCS	dim. 100x60	10
EC 95011075	B		PCS	dim. 110x75	10
EC 95014090	B		PCS	dim. 140x90	8

END CAP

Item	Colour		UM	Description	Pack-aging
EC 9606045	B		PCS	dim. 60x45	20
EC 9607055	B		PCS	dim. 70x55	20
EC 9608060	B		PCS	dim. 80x60	20
EC 9609065	B		PCS	dim. 90x65	20
EC 96010060	B		PCS	dim. 100x60	20
EC 96011075	B		PCS	dim. 110X75	10
EC 96014090	B		PCS	dim. 140x90	10

WALL THROUGH STRAIGHT JOINT

Item	Colour		UM	Description	Pack-aging
EC 9706045	B		PCS	dim. 60x45	20
EC 9707055	B		PCS	dim. 70x55	20
EC 9708060	B		PCS	dim. 80x60	20
EC 9709065	B		PCS	dim. 90x65	20
EC 97010060	B		PCS	dim. 100x60	20
EC 97011075	B		PCS	dim. 110x75	10
EC 97014090	B		PCS	dim. 140x90	10

WALL THROUGH BENT JOINT

Item	Colour		UM	Description	Pack-aging
EC 9806045	B		PCS	dim. 60x45	10
EC 9807055	B		PCS	dim. 70x55	10
EC 9808060	B		PCS	dim. 80x60	10
EC 9809065	B		PCS	dim. 90x65	10
EC 98010060	B		PCS	dim. 100x60	10
EC 98011075	B		PCS	dim. 110x75	10
EC 98014090	B		PCS	dim. 140x90	10

FLOOR SUPPORT FOR EXTERNAL COOLING UNIT

Item	Colour		UM	Description	Pack-aging
EC 90401	B		PCS	dim. 90x80x350	24
EC 90402	B		PCS	dim. 90x80x450	24
EC 90403	B		PCS	End cap 90x80	24
EC 90411	B		PCS	dim. 115x75x420	24

UNIVERSAL FITTING FOR CONDENSATE DRAINING CONDUIT

Item	Colour		UM	Description	Pack-aging
EC 901Y	B		PCS	Ø 16/18/20	20/200

EMBEDDED BOX FOR CONDENSATE DRAINING

Item	Colour		UM	Description	Pack-aging
EC 90201	B		PCS	455x100x65 mm	1/20

FLEXIBLE SPIRAL CONDUIT FOR CONDENSATE DRAINING

Item	Colour		UM	Description	Pack-aging
EC 990GFE16	B		MT	Ø 16/20,2	30/5400
EC 990GFE18	B		MT	Ø 18/22,2	30/4320
EC 990GFE20	B		MT	Ø 20/24,2	30/4320

COLOURS: **B**=WHITE RAL 9001, **A**=SLATE GREY RAL 7021, **G**=GREY RAL 7030, **GC**=GREY RAL 7035

SLOTTED TRUNKINGS

SLOTTED TRUNKING WITH COVER 8/12/8 TYPE A

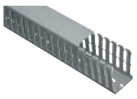

Item	Colour		UM	Description	Pack-aging
EC A2525	G		MT	dim. 25x25	100
EC A2540	G		MT	dim. 25x40	100
EC A2560	G		MT	dim. 25x60	70
EC A2580	G		MT	dim. 25x80	56
EC A4025	G		MT	dim. 40x25	80
EC A4040	G		MT	dim. 40x40	70
EC A4060	G		MT	dim. 40x60	56
EC A4080	G		MT	dim. 40x80	40
EC A40100	G		MT	dim. 40x100	32
EC A6040	G		MT	dim. 60x40	50
EC A6060	G		MT	dim. 60x60	32
EC A6080	G		MT	dim. 60x80	36
EC A60100	G		MT	dim. 60x100	24
EC A8040	G		MT	dim. 80x40- ready 2 sep.	40
EC A8060	G		MT	dim. 80x60- ready 2 sep.	28
EC A8080	G		MT	dim. 80x80- ready 2 sep.	30
EC A80100	G		MT	dim. 80x100- ready 2 sep.	24
EC A10040	G		MT	dim. 100x40- ready 2 sep.	28
EC A10060	G		MT	dim. 100x60- ready 2 sep.	20
EC A10080	G		MT	dim. 100x80- ready 2 sep.	24
EC A100100	G		MT	dim. 100x100- ready 2 sep.	16
EC A12040	G		MT	dim. 120x40- ready 2 sep.	24
EC A12060	G		MT	dim. 120x60- ready 2 sep.	20
EC A12080	G		MT	dim. 120x80- ready 2 sep.	16

SLOTTED TRUNKING WITH COVER 4/6/4 TYPE S

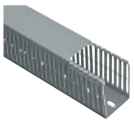

Item	Colour		UM	Description	Pack-aging
EC S2525	G		MT	dim. 25x25	100
EC S2540	G		MT	dim. 25x40	100
EC S2560	G		MT	dim. 25x60	70
EC S2580	G		MT	dim. 25x80	56
EC S4025	G		MT	dim. 40x25	80
EC S4040	G		MT	dim. 40x40	70
EC S4060	G		MT	dim. 40x60	56
EC S4080	G		MT	dim. 40x80	40
EC S40100	G		MT	dim. 40x100	32
EC S6040	G		MT	dim. 60x40	50
EC S6060	G		MT	dim. 60x60	32
EC S6080	G		MT	dim. 60x80	36
EC S60100	G		MT	dim. 60x100	24
EC S8040	G		MT	dim. 80x40 - ready 2 sep.	40
EC S8060	G		MT	dim. 80x60 - ready 2 sep.	28
EC S8080	G		MT	dim. 80x80 - ready 2 sep.	30
EC S80100	G		MT	dim. 80x100 - ready 2 sep.	24
EC S10040	G		MT	dim. 100x40 - ready 2 sep.	28
EC S10060	G		MT	dim. 100x60- ready 2 sep.	20
EC S10080	G		MT	dim. 100x80 - ready 2 sep.	24
EC S100100	G		MT	dim. 100x100 - ready 2 sep.	16
EC S12040	G		MT	dim. 120x40 - ready 2 sep.	24
EC S12060	G		MT	dim. 120x60 - ready 2 sep.	20
EC S12080	G		MT	dim. 120x80 - ready 2 sep.	16

SECTIONABLE SEPARATOR FOR SLOTTED TRUNKINGS A/S TYPE

Item	Colour		UM	Description	Pack-aging
EC SESG	G		MT	For H 40-60-80	50

SPARE COVER FOR SLOTTED TRUNKINGS A/S TYPE

Item	Colour		UM	Description	Pack-aging
EC CR25G	G		MT	dim. 25 mm	100
EC CR40G	G		MT	dim. 40 mm	100
EC CR60G	G		MT	dim. 60 mm	100
EC CR80G	G		MT	dim. 80 mm	100
EC CR100G	G		MT	dim. 100 mm	60
EC CR120G	G		MT	dim. 120 mm	80

SLOTTED TRUNKING WITH COVER 8/12/8 TYPE A - BLUE

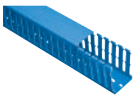

Item	Colour		UM	Description	Pack-aging
EC A2525BL	BL		MT	dim. 25x25	100
EC A2540BL	BL		MT	dim. 25x40	100
EC A2560BL	BL		MT	dim. 25x60	70
EC A2580BL	BL		MT	dim. 25x80	56
EC A4025BL	BL		MT	dim. 40x25	80
EC A4040BL	BL		MT	dim. 40x40	70
EC A4060BL	BL		MT	dim. 40x60	56
EC A4080BL	BL		MT	dim. 40x80	40
EC A40100BL	BL		MT	dim. 40x100	32
EC A6040BL	BL		MT	dim. 60x40	50
EC A6060BL	BL		MT	dim. 60x60	32
EC A6080BL	BL		MT	dim. 60x80	36
EC A60100BL	BL		MT	dim. 60x100	24
EC A8040BL	BL		MT	dim. 80x40	40
EC A8060BL	BL		MT	dim. 80x60	28
EC A8080BL	BL		MT	dim. 80x80	30
EC A80100BL	BL		MT	dim. 80x100	24
EC A10060BL	BL		MT	dim. 100x60	20
EC A10080BL	BL		MT	dim. 100x80	24
EC A100100BL	BL		MT	dim. 100x100	16

SLOTTED TRUNKING WITH COVER 4/6/4 TYPE S - BLUE

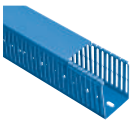

Item	Colour		UM	Description	Pack-aging
EC S2525BL	BL		MT	dim. 25x25	100
EC S2540BL	BL		MT	dim. 25x40	100
EC S2560BL	BL		MT	dim. 25x60	70
EC S2580BL	BL		MT	dim. 25x80	56
EC S4025BL	BL		MT	dim. 40x25	80
EC S4040BL	BL		MT	dim. 40x40	70
EC S4060BL	BL		MT	dim. 40x60	56
EC S4080BL	BL		MT	dim. 40x80	40
EC S40100BL	BL		MT	dim. 40x100	32
EC S6040BL	BL		MT	dim. 60x40	50
EC S6060BL	BL		MT	dim. 60x60	32
EC S6080BL	BL		MT	dim. 60x80	36
EC S60100BL	BL		MT	dim. 60x100	24
EC S8040BL	BL		MT	dim. 80x40	40
EC S8060BL	BL		MT	dim. 80x60	28
EC S8080BL	BL		MT	dim. 80x80	30
EC S80100BL	BL		MT	dim. 80x100	24
EC S10060BL	BL		MT	dim. 100x60	20
EC S10080BL	BL		MT	dim. 100x80	24
EC S100100BL	BL		MT	dim. 100x100	16

SPARE COVER FOR BLUE SLOTTED TRUNKINGS

Item	Colour		UM	Description	Pack-aging
EC CR25BL	BL		MT	dim. 25 mm	100
EC CR40BL	BL		MT	dim. 40 mm	100
EC CR60BL	BL		MT	dim. 60 mm	100
EC CR80BL	BL		MT	dim. 80 mm	100
EC CR100BL	BL		MT	dim. 100 mm	60

SLOTTED TRUNKINGS

HALOGEN FREE SLOTTED TRUNKING WITH COVER 8/12/8 TYPE

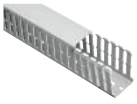

HALOGEN Free

Item	Colour		UM	Description	Pack-aging
EC AH2540	GC		MT	dim. 25x40	100
EC AH2560	GC		MT	dim. 25x60	70
EC AH2580	GC		MT	dim. 25x80	56
EC AH4040	GC		MT	dim. 40x40	70
EC AH4060	GC		MT	dim. 40x60	56
EC AH4080	GC		MT	dim. 40x80	40
EC AH6040	GC		MT	dim. 60x40	50
EC AH6060	GC		MT	dim. 60x60	32
EC AH6080	GC		MT	dim. 60x80	36
EC AH8040	GC		MT	dim. 80x40	40
EC AH8060	GC		MT	dim. 80x60	28
EC AH8080	GC		MT	dim. 80x80	30
EC AH10040	GC		MT	dim. 100x40	28
EC AH10060	GC		MT	dim. 100x60	20
EC AH10080	GC		MT	dim. 100x80	24
EC AH12040	GC		MT	dim. 120x40	24
EC AH12060	GC		MT	dim. 120x60	20
EC AH12080	GC		MT	dim. 120x80	16

HALOGEN FREE SLOTTED TRUNKING WITH COVER 4/6/4 TYPE

HALOGEN Free

Item	Colour		UM	Description	Pack-aging
EC SH2540	GC		MT	dim. 25x40	100
EC SH2560	GC		MT	dim. 25x60	70
EC SH2580	GC		MT	dim. 25x80	56
EC SH4040	GC		MT	dim. 40x40	70
EC SH4060	GC		MT	dim. 40x60	56
EC SH4080	GC		MT	dim. 40x80	40
EC SH6040	GC		MT	dim. 60x40	50
EC SH6060	GC		MT	dim. 60x60	32
EC SH6080	GC		MT	dim. 60x80	36
EC SH8040	GC		MT	dim. 80x40	40
EC SH8060	GC		MT	dim. 80x60	28
EC SH8080	GC		MT	dim. 80x80	30
EC SH10040	GC		MT	dim. 100x40	28
EC SH10060	GC		MT	dim. 100x60	20
EC SH10080	GC		MT	dim. 100x80	24
EC SH12040	GC		MT	dim. 120x40	24
EC SH12060	GC		MT	dim. 120x60	20
EC SH12080	GC		MT	dim. 120x80	16

SPARE COVER FOR HALOGEN FREE SLOTTED TRUNKINGS

HALOGEN Free

Item	Colour		UM	Description	Pack-aging
EC CR25HG	GC		MT	dim. 25	100
EC CR40HG	GC		MT	dim. 40	100
EC CR60HG	GC		MT	dim. 60	100
EC CR80HG	GC		MT	dim. 80	100
EC CR100HG	GC		MT	dim. 100	60
EC CR120HG	GC		MT	dim. 120	80

CABLE RETAINER

HALOGEN Free

Item	Colour		UM	Description	Pack-aging
EC CO4040	GC		PCS	dim. 40x40	5/25
EC CO4060	GC		PCS	dim. 40x60	5/25
EC CO4080	GC		PCS	dim. 40x80	5/25
EC CO40100	GC		PCS	dim. 40x100	5/25
EC CO6040	GC		PCS	dim. 60x40	5/25
EC CO6060	GC		PCS	dim. 60x60	5/25
EC CO6080	GC		PCS	dim. 60x80	5/25
EC CO60100	GC		PCS	dim. 60x100	5/25
EC CO8040	GC		PCS	dim. 80x40	5/25
EC CO8060	GC		PCS	dim. 80x60	5/25
EC CO8080	GC		PCS	dim. 80x80	5/25
EC CO80100	GC		PCS	dim. 80x100	5/25
EC CO10040	GC		PCS	dim. 100x40	5/25
EC CO10060	GC		PCS	dim. 100x60	5/25
EC CO10080	GC		PCS	dim. 100x80	5/25
EC CO100100	GC		PCS	dim. 100x100	5/25
EC CO12040	GC		PCS	dim. 120x40	5/25
EC CO12060	GC		PCS	dim. 120x60	5/25
EC CO12080	GC		PCS	dim. 120x80	5/25

FLEXIBLE SLOTTED TRUNKINGS

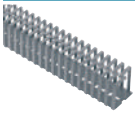

Item	Colour		UM	Description	Pack-aging
EC 23401	G		PCS	12,5x12,5x500	112
EC 23402	G		PCS	16x16x500	84
EC 23403	G		PCS	20x20x500	112
EC 23404	G		PCS	25x25x500	70
EC 23405	G		PCS	30x30x500	50
EC 23406	G		PCS	40x40x500	50
EC 23407	G		PCS	50x50x500	32
EC 23411	G		PCS	12,5x12,5x500 - adhesive fixing	112
EC 23412	G		PCS	16x16x500 - adhesive fixing	84
EC 23413	G		PCS	20x20x500 - adhesive fixing	112
EC 23414	G		PCS	25x25x500 - adhesive fixing	70
EC 23415	G		PCS	30x30x500 - adhesive fixing	50
EC 23416	G		PCS	40x40x500 - adhesive fixing	50
EC 23417	G		PCS	50x50x500 - adhesive fixing	32

TRANSPARENT SPIRAL WRAP

EC P1.5			x100MT	internal Ø 1,5	25/500
EC P03			x100MT	internal Ø 3	25/500
EC P04			x100MT	internal Ø 4	25/500
EC P06			x100MT	internal Ø 6	25/300
EC P08			x100MT	internal Ø 8	25/200
EC P10			x100MT	internal Ø 10	25/150
EC P12			x100MT	internal Ø 12	20/120
EC P14			x100MT	internal Ø 14	20/100

BLACK SPIRAL WRAP

EC PN1.5			x100MT	internal Ø 1,5	25/500
EC PN03			x100MT	internal Ø 3	25/500
EC PN04			x100MT	internal Ø 4	25/500
EC PN06			x100MT	internal Ø 6	25/300
EC PN08			x100MT	internal Ø 8	25/200
EC PN10			x100MT	internal Ø 10	25/150
EC PN12			x100MT	internal Ø 12	20/120
EC PN14			x100MT	internal Ø 14	20/100

SELF-EXTINGUISHING SPIRAL WRAP

EC PA1.5			x100MT	internal Ø 1,5	25/500
EC PA03			x100MT	internal Ø 3	25/500
EC PA04			x100MT	internal Ø 4	25/500
EC PA06			x100MT	internal Ø 6	25/300
EC PA08			x100MT	internal Ø 8	25/200
EC PA10			x100MT	internal Ø 10	25/150
EC PA12			x100MT	internal Ø 12	20/120
EC PA14			x100MT	internal Ø 14	20/100

EN 50022 DIN RAILS

EC 460			PCS	35x7,5x1 - 2 mt	20
EC 46015			PCS	35x15x1,5 - 2 mt	20
EC 460F			PCS	35x7,5x1 - 2 mt perforated	20

CUTTING MACHINE FOR SLOTTED TRUNKINGS

EC ADC			PCS	L=125, H=120	1
EC LAMA			PCS	Spare blade for cutting machine	1

COLOURS: **B**=WHITE RAL 9001, **A**=SLATE GREY RAL 7021, **G**=GREY RAL 7030, **GC**=GREY RAL 7035

STRAIGHT PLUGS EN 60309

STRAIGHT PLUGS EN 60309 - IP44 - 16A

Item	Colour	UM	Description	Pack-aging
EC 69 470		PCS	2P-24V	10/80
EC 69 471		PCS	3P-24V	10/80
EC 69 170		PCS	2P+⏚-110V	10/80
EC 69 171		PCS	3P+⏚-110V	10/80
EC 69 070		PCS	2P+⏚-220V	10/80
EC 69 270		PCS	3P+⏚-220V	10/80
EC 69 271		PCS	3P+N+⏚-220V	10/80
EC 69 072		PCS	3P+⏚-380V	10/80
EC 69 074		PCS	3P+N+⏚-380V	10/80

STRAIGHT PLUGS EN 60309 - IP44 - 32A

Item	Colour	UM	Description	Pack-aging
EC 69 172		PCS	2P+⏚-110V	10/80
EC 69 173		PCS	3P+⏚-110V	10/80
EC 69 272		PCS	2P+⏚-220V	10/80
EC 69 273		PCS	3P+⏚-220V	10/80
EC 69 076		PCS	3P+⏚-380V	10/80
EC 69 078		PCS	3P+N+⏚-380V	10/60

STRAIGHT PLUGS EN 60309 - IP67 - 16A

Item	Colour	UM	Description	Pack-aging
EC 69 472*		PCS	2P-24V	10/80
EC 69 473*		PCS	3P-24V	10/60
EC 69 174		PCS	2P+⏚-110V	10/80
EC 69 175		PCS	3P+⏚-110V	10/60
EC 69 071		PCS	2P+⏚-220V	10/80
EC 69 274		PCS	3P+⏚-220V	10/60
EC 69 275		PCS	3P+N+⏚-220V	10/40
EC 69 073		PCS	3P+⏚-380V	10/60
EC 69 075		PCS	3P+N+⏚-380V	10/60

STRAIGHT PLUGS EN 60309 - IP67 - 32A

Item	Colour	UM	Description	Pack-aging
EC 69 176		PCS	2P+⏚-110V	10/40
EC 69 177		PCS	3P+⏚-110V	10/40
EC 69 276		PCS	2P+⏚-220V	10/40
EC 69 277		PCS	3P+⏚-220V	10/40
EC 69 077		PCS	3P+⏚-380V	10/40
EC 69 079		PCS	3P+N+⏚-380V	10/40

STRAIGHT PLUGS EN 60309 - IP67 - 63A

Item	Colour	UM	Description	Pack-aging
EC 69 278		PCS	2P+⏚-220V	2/16
EC 69 279		PCS	3P+⏚-220V	2/16
EC 69 370		PCS	3P+⏚-380V	2/16
EC 69 371		PCS	3P+N+⏚-380V	2/16

STRAIGHT PLUGS EN 60309 - IP67 - 125A

Item	Colour	UM	Description	Pack-aging
EC 69 671		PCS	2P+⏚-220V	2/8
EC 69 674		PCS	3P+⏚-220V	2/8
EC 69 673		PCS	3P+⏚-380V	2/8
EC 69 675		PCS	3P+N+⏚-380V	2/8

* On request

STRAIGHT SOCKETS EN 60309

STRAIGHT SOCKETS EN 60309 - IP44 - 16A

Item	Colour	UM	Description	Pack-aging
EC 69 480		PCS	2P-24V	10/80
EC 69 481		PCS	3P-24V	10/80
EC 69 180		PCS	2P+⏚-110V	10/80
EC 69 181		PCS	3P+⏚-110V	10/80
EC 69 080		PCS	2P+⏚-220V	10/80
EC 69 280		PCS	3P+⏚-220V	10/80
EC 69 281		PCS	3P+N+⏚-220V	10/80
EC 69 082		PCS	3P+⏚-380V	10/80
EC 69 084		PCS	3P+N+⏚-380V	10/80

STRAIGHT SOCKETS EN 60309 - IP44 - 32A

Item	Colour	UM	Description	Pack-aging
EC 69 182		PCS	2P+⏚-110V	10/60
EC 69 183		PCS	3P+⏚-110V	10/60
EC 69 282		PCS	2P+⏚-220V	10/60
EC 69 283		PCS	3P+⏚-220V	10/60
EC 69 086		PCS	3P+⏚-380V	10/60
EC 69 088		PCS	3P+N+⏚-380V	10/40

STRAIGHT SOCKETS EN 60309 - IP67 - 16A

Item	Colour	UM	Description	Pack-aging
EC 69 482*		PCS	2P-24V	10/80
EC 69 483*		PCS	3P-24V	10/60
EC 69 184		PCS	2P+⏚-110V	10/80
EC 69 185		PCS	3P+⏚-110V	10/60
EC 69 081		PCS	2P+⏚-220V	10/80
EC 69 284		PCS	3P+⏚-220V	10/60
EC 69 285		PCS	3P+N+⏚-220V	10/40
EC 69 083		PCS	3P+⏚-380V	10/60
EC 69 085		PCS	3P+N+⏚-380V	10/40

STRAIGHT SOCKETS EN 60309 - IP67 - 32A

Item	Colour	UM	Description	Pack-aging
EC 69 186		PCS	2P+⏚-110V	10/60
EC 69 187		PCS	3P+⏚-110V	10/60
EC 69 286		PCS	2P+⏚-220V	10/60
EC 69 287		PCS	3P+⏚-220V	10/60
EC 69 087		PCS	3P+⏚-380V	10/40
EC 69 089		PCS	3P+N+⏚-380V	10/40

STRAIGHT SOCKETS EN 60309 - IP67 - 63A

Item	Colour	UM	Description	Pack-aging
EC 69 288		PCS	2P+⏚-220V	2/16
EC 69 289		PCS	3P+⏚-220V	2/16
EC 69 380		PCS	3P+⏚-380V	2/16
EC 69 381		PCS	3P+N+⏚-380V	2/16

STRAIGHT SOCKETS EN 60309 - IP67 - 125A

Item	Colour	UM	Description	Pack-aging
EC 69 681		PCS	2P+⏚-220V	2/8
EC 69 684		PCS	3P+⏚-220V	2/8
EC 69 683		PCS	3P+⏚-380V	2/8
EC 69 685		PCS	3P+N+⏚-380V	2/8

* On request

PANEL MOUNTING SOCKETS EN 60309

PANEL MOUNTING SOCKETS FLANGE 60x60 - IP55 - 16A

Item	Colour		UM	Description	Pack-aging
EC 69 056	GC		PCS	2P+⏚Schuko/italian	1/30
EC 69 057	GC		PCS	Empty for GW system	1/30
EC L4611Q	GC		PCS	Emty for MYLIFE	1/30

PANEL MOUNTING SOCKETS FLANGE 50x50 - IP54 - 16A

EC 69 0514			PCS	2P+⏚16A - Schucko/F	100
EC 69 0515			PCS	2P+⏚16A - Schuko/IT	100

ACCESSORIES FOR PANEL MOUNTING SOCKETS 50x50

202405			PCS	Additonal gasket 50x50	50

PANEL MOUNTING INCLINED SOCKETS EN 60309 - IP44 - 16A

EC 69 400			PCS	2P-24V	10/80
EC 69 401			PCS	3P-24V	10/80
EC 69 100			PCS	2P+⏚-110V	10/80
EC 69 101			PCS	3P+⏚-110V	10/80
EC 69 050			PCS	2P+⏚-220V	10/80
EC 69 250			PCS	3P+⏚-220V	10/80
EC 69 251			PCS	3P+N+⏚-220V	10/60
EC 69 052			PCS	3P+⏚-380V	10/80
EC 69 054			PCS	3P+N+⏚-380V	10/60

PANEL MOUNTING INCLINED SOCKETS EN 60309 - IP44 - 32A

EC 69 102			PCS	2P+⏚-110V	10/60
EC 69 103			PCS	3P+⏚-110V	10/60
EC 69 252			PCS	2P+⏚-220V	10/60
EC 69 253			PCS	3P+⏚-220V	10/60
EC 69 060			PCS	3P+⏚-380V	10/60
EC 69 061			PCS	3P+N+⏚-380V	10/60

PANEL MOUNTING INCLINED SOCKETS EN 60309 - IP67 - 16A

EC 69 402*			PCS	2P-24V	10/80
EC 69 403*			PCS	3P-24V	10/80
EC 69 104			PCS	2P+⏚-110V	10/80
EC 69 105			PCS	3P+⏚-110V	10/80
EC 69 051			PCS	2P+⏚-220V	10/80
EC 69 254			PCS	3P+⏚-220V	10/80
EC 69 255			PCS	3P+N+⏚-220V	10/60
EC 69 053			PCS	3P+⏚-380V	10/80
EC 69 055			PCS	3P+N+⏚-380V	10/60

STRAIGHT PLUGS EN60309 - IP44 - 32A

EC 69 106			PCS	2P+⏚-110V	10/80
EC 69 107			PCS	3P+⏚-110V	10/60
EC 69 256			PCS	2P+⏚-220V	10/80
EC 69 257			PCS	3P+⏚-220V	10/60
EC 69 058			PCS	3P+⏚-380V	10/40
EC 69 059			PCS	3P+N+⏚-380V	10/40

PANEL MOUNTING INCLINED SOCKETS EN 60309 - IP67 - 63A

EC 69 258			PCS	2P+⏚-220V	2/16
EC 69 259			PCS	3P+⏚-220V	2/16
EC 69 350			PCS	3P+⏚-380V	2/16
EC 69 351			PCS	3P+N+⏚-380V	2/16

PANEL MOUNTING INCLINED SOCKETS EN 60309 - IP67 - 125A

EC 69 651			PCS	2P+⏚-220V	2/8
EC 69 654			PCS	3P+⏚-220V	2/8
EC 69 653			PCS	3P+⏚-380V	2/8
EC 69 655			PCS	3P+N+⏚-380V	2/8

* On request

WALL MOUNTING INCLINED BOX SOCKETS

WALL MOUNTING INCLINED BOX SOCKETS EN60309 - IP44 - 16A

Item	Colour		UM	Description	Pack-aging
EC 69 4001			PCS	2P-24V	12
EC 69 4011			PCS	3P-24V	12
EC 69 1001			PCS	2P+⏚-110V	12
EC 69 1011			PCS	3P+⏚-110V	12
EC 69 0501			PCS	2P+⏚-220V	12
EC 69 2501			PCS	3P+⏚-220V	12
EC 69 0521			PCS	3P+⏚-380V	12
EC 69 0541			PCS	3P+N+⏚-380V	12

WALL MOUNTING INCLINED BOX SOCKETS EN60309 - IP44 - 32A

EC 69 1021			PCS	2P+⏚-110V	12
EC 69 1031			PCS	3P+⏚-110V	12
EC 69 2521			PCS	2P+⏚-220V	12
EC 69 2531			PCS	3P+⏚-220V	12
EC 69 0561			PCS	3P+⏚-380V	12
EC 69 0581			PCS	3P+N+⏚-380V	12

WALL MOUNTING INCLINED BOX SOCKETS EN60309 - IP67 - 16A

EC 69 4021*			PCS	2P-24V	12
EC 69 4031*			PCS	3P-24V	12
EC 69 1041			PCS	2P+⏚-110V	12
EC 69 1051			PCS	3P+⏚-110V	12
EC 69 0511			PCS	2P+⏚-220V	12
EC 69 2541			PCS	3P+⏚-220V	12
EC 69 0531			PCS	3P+⏚-380V	12
EC 69 0551			PCS	3P+N+⏚-380V	12

WALL MOUNTING INCLINED BOX SOCKETS EN60309 - IP67 - 32A

EC 69 1061			PCS	2P+⏚-110V	12
EC 69 1071			PCS	3P+⏚-110V	12
EC 69 2561			PCS	2P+⏚-220V	12
EC 69 2571			PCS	3P+⏚-220V	12
EC 69 0571			PCS	3P+⏚-380V	12
EC 69 0591			PCS	3P+N+⏚-380V	12

* On request

WALL MOUNTING INCLINED BOX SOCKETS EN60309 - IP67 - 63A

EC 69 2581			PCS	2P+⏚-220V	2
EC 69 2591			PCS	3P+⏚-220V	2
EC 69 3501			PCS	3P+⏚-380V	2
EC 69 3511			PCS	3P+N+⏚-380V	2

WALL MOUNTING STRAIGHT BOX SOCKETS

WALL MOUNTING STRAIGHT BOX SOCKETS EN60309 - IP44 - 16A

EC 69 4001D			PCS	2P-24V	12
EC 69 4011D			PCS	3P-24V	12
EC 69 1001D			PCS	2P+⏚-110V	12
EC 69 1011D			PCS	3P+⏚-110V	12
EC 69 0501D			PCS	2P+⏚-220V	12
EC 69 2501D			PCS	3P+⏚-220V	12
EC 69 0521D			PCS	3P+⏚-380V	12
EC 69 0541D			PCS	3P+N+⏚-380V	12

WALL MOUNTING STRAIGHT BOX SOCKETS EN60309 - IP44 - 32A

EC 69 1021D			PCS	2P+⏚-110V	12
EC 69 1031D			PCS	3P+⏚-110V	12
EC 69 2521D			PCS	2P+⏚-220V	12
EC 69 2531D			PCS	3P+⏚-220V	12
EC 69 0561D			PCS	3P+⏚-380V	12
EC 69 0581D			PCS	3P+N+⏚-380V	12

WALL MOUNTING STRAIGHT BOX SOCKETS EN60309 - IP67 - 16A

EC 69 4021D*			PCS	2P-24V	12
EC 69 4031D*			PCS	3P-24V	12
EC 69 1041D			PCS	2P+⏚-110V	12
EC 69 1051D			PCS	3P+⏚-110V	12
EC 69 0511D			PCS	2P+⏚-220V	12
EC 69 2541D			PCS	3P+⏚-220V	12
EC 69 0531D			PCS	3P+⏚-380V	12
EC 69 0551D			PCS	3P+N+⏚-380V	12

WALL MOUNTING STRAIGHT BOX SOCKETS EN60309 - IP67 - 32A

EC 69 1061D			PCS	2P+⏚-110V	12
EC 69 1071D			PCS	3P+⏚-110V	12
EC 69 2561D			PCS	2P+⏚-220V	12
EC 69 2571D			PCS	3P+⏚-220V	12
EC 69 0571D			PCS	3P+⏚-380V	12
EC 69 0591D			PCS	3P+N+⏚-380V	12

* On request

COLOURS: **GC**=GREY RAL 7035

WALL MOUNTING INCLINED BOX PLUGS

WALL MOUNTING INCLINED BOX PLUGS EN60309 - IP44 - 16A

Item	Colour		UM	Description	Pack-aging
EC 69 0701			PCS	2P+⏚-220V	10/40
EC 69 0721			PCS	3P+⏚-380V	10/40
EC 69 0741			PCS	3P+N⏚-380V	10/40

WALL MOUNTING INCLINED BOX PLUGS EN60309 - IP44 - 32A

Item	Colour		UM	Description	Pack-aging
EC 69 2721			PCS	2P+⏚-220V	10/40
EC 69 0761			PCS	3P+⏚-380V	10/40
EC 69 0781			PCS	3P+N⏚-380V	10/40

WALL MOUNTING INCLINED BOX PLUGS EN60309 - IP67 - 16A

Item	Colour		UM	Description	Pack-aging
EC 69 0711			PCS	2P+⏚-220V	5/30
EC 69 0731			PCS	3P+⏚-380V	5/30
EC 69 0751			PCS	3P+N+⏚-380V	5/30

WALL MOUNTING INCLINED BOX PLUGS EN60309 - IP67 - 32A

Item	Colour		UM	Description	Pack-aging
EC 69 2761			PCS	2P+⏚-220V	5/30
EC 69 0771			PCS	3P+⏚-380V	5/20
EC 69 0791			PCS	3P+N⏚-380V	5/20

WALL MOUNTING INCLINED BOX PLUGS EN60309 - IP67 - 63A

Item	Colour		UM	Description	Pack-aging
EC 69 2781			PCS	2P+⏚-220V	2
EC 69 3701			PCS	3P+⏚-380V	2
EC 69 3711			PCS	3P+N⏚-380V	2

PHASE INVERTER PLUG

PHASE INVERTER PLUG - IP44 -16/32A

Item	Colour		UM	Description	Pack-aging
EC 69 072P			PCS	3P+⏚ - 380V - 16A	10
EC 69 074P			PCS	3P+N+⏚ - 380V - 16A	10
EC 69 076P			PCS	3P+⏚ - 380V - 32A	10
EC 69 078P			PCS	3P+N+⏚ - 380V - 32A	10

PHASE INVERTER PLUG - IP67 -16/32A

Item	Colour		UM	Description	Pack-aging
EC 69 073P			PCS	3P+⏚ - 380V - 16A	10
EC 69 075P			PCS	3P+N+⏚ - 380V - 16A	10
EC 69 077P			PCS	3P+⏚ - 380V - 32A	10
EC 69 079P			PCS	3P+N+⏚ - 380V - 32A	10

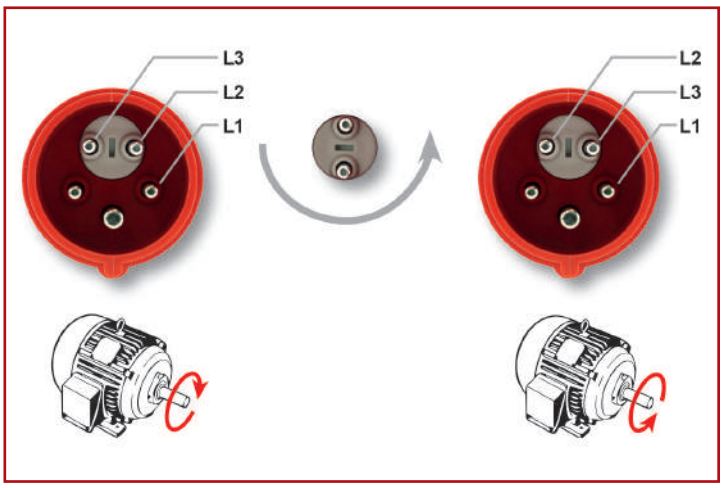

SOLID RUBBER PLUGS AND SOCKETS

SOLID RUBBER PLUGS - GERMAN SYSTEM - 2P+⏚-220V - 16A

Item	Colour		UM	Description	Pack-aging
EC 6902D			PCS	German angled plug	20
EC 6903D			PCS	German straight plug	20

SOLID RUBBER PLUGS - FRENCH SYSTEM - 2P+⏚-220V - 16A

Item	Colour		UM	Description	Pack-aging
EC 6902F			PCS	Belgian/French angled plug	20
EC 6903F			PCS	Belgian/French straight plug	20

SOLID RUBBER SOCKETS - GERMAN SYSTEM - 2P+⏚-220V - 16A

Item	Colour		UM	Description	Pack-aging
EC 6906D			PCS	German socket IP20	20
EC 6907D			PCS	German socket IP44 (cap)	20

SOLID RUBBER SOCKETS - FRENCH SYSTEM - 2P+⏚-220V - 16A

Item	Colour		UM	Description	Pack-aging
EC 6906F			PCS	Belgian/French socket IP20	20
EC 6907F			PCS	Belgian/French socket IP44 (cap)	20

PANEL MOUNTING INTERLOCKED HORIZONTAL SOCKETS EN 60309 WITHOUT FUSE HOLDER

PANEL MOUNTING INTERLOCKED HORIZONTAL SOCKETS - IP44 - 16A

Item	Colour	UM	Description	Pack-aging
EC 69 190		PCS	2P+⏚-110V	1/24
EC 69 090		PCS	2P+⏚-220V	1/24
EC 69 290		PCS	3P+⏚-220V	1/24
EC 69 092		PCS	3P+⏚-380V	1/24
EC 69 094		PCS	3P+N+⏚-380V	1/24

PANEL MOUNTING INTERLOCKED HORIZONTAL SOCKETS - IP44 - 32A

EC 69 292		PCS	2P+⏚-220V	1/24
EC 69 293		PCS	3P+⏚-220V	1/24
EC 69 096		PCS	3P+⏚-380V	1/24
EC 69 098		PCS	3P+N+⏚-380V	1/24

PANEL MOUNTING INTERLOCKED HORIZONTAL SOCKETS - IP65 - 16A

EC 69 194		PCS	2P+⏚-110V	1/24
EC 69 091		PCS	2P+⏚-220V	1/24
EC 69 294		PCS	3P+⏚-220V	1/24
EC 69 093		PCS	3P+⏚-380V	1/24
EC 69 095		PCS	3P+N+⏚-380V	1/24

PANEL MOUNTING INTERLOCKED HORIZONTAL SOCKETS - IP65 - 32A

EC 69 296		PCS	2P+⏚-220V	1/24
EC 69 297		PCS	3P+⏚-220V	1/24
EC 69 097		PCS	3P+⏚-380V	1/24
EC 69 099		PCS	3P+N+⏚-380V	1/24

PANEL MOUNTING INTERLOCKED HORIZONTAL SOCKETS EN 60309 WITH FUSE HOLDER 10,3x38

PANEL MOUNTING INTERLOCKED HORIZONTAL SOCKETS - IP44 - 16A

Item	Colour	UM	Description	Pack-aging
EC 69 190F		PCS	2P+⏚-110V	1/10
EC 69 090F		PCS	2P+⏚-220V	1/10
EC 69 290F		PCS	3P+⏚-220V	1/10
EC 69 092F		PCS	3P+⏚-380V	1/10
EC 69 094F		PCS	3P+N+⏚-380V	1/10

PANEL MOUNTING INTERLOCKED HORIZONTAL SOCKETS - IP44 - 32A

EC 69 292F		PCS	2P+⏚-220V	1/10
EC 69 293F		PCS	3P+⏚-220V	1/10
EC 69 096F		PCS	3P+⏚-380V	1/10
EC 69 098F		PCS	3P+N+⏚-380V	1/10

PANEL MOUNTING INTERLOCKED HORIZONTAL SOCKETS - IP65 - 16A

EC 69 194F		PCS	2P+⏚-110V	1/10
EC 69 091F		PCS	2P+⏚-220V	1/10
EC 69 294F		PCS	3P+⏚-220V	1/10
EC 69 093F		PCS	3P+⏚-380V	1/10
EC 69 095F		PCS	3P+N+⏚-380V	1/10

PANEL MOUNTING INTERLOCKED HORIZONTAL SOCKETS - IP65 - 32A

EC 69 296F		PCS	2P+⏚-220V	1/10
EC 69 297F		PCS	3P+⏚-220V	1/10
EC 69 097F		PCS	3P+⏚-380V	1/10
EC 69 099F		PCS	3P+N+⏚-380V	1/10

Fuse not included

WALL-FLUSH MOUNTING BOX FOR INTERLOCKED HORIZONTAL SOCKETS WITHOUT FUSE HOLDER

WALL MOUNTING BOX INTERLOCKED HORIZONTAL SOCKETS

EC 69 0900	GC	PCS	Wall mounting box	1/20

FLUSH MOUNTING BOX INTERLOCKED HORIZONTAL SOCKETS

EC 69 0910	GC	PCS	Flush mounting box	1/12

DRY LINING MOUNTING BOX INTERLOCKED HORIZONTAL SOCKETS

EC 69 0915	GC	PCS	Dry lining box with flange	1/12

WALL MOUNTING BOX FOR INTERLOCKED HORIZONTAL SOCKETS WITH FUSE HOLDER 10,3x38

WALL MOUNTING BOX INTERLOCKED HORIZONTAL SOCKETS

EC 69 0905	GC	PCS	Wall mounting box	1/14

WALL MOUNTING INTERLOCKED HORIZONTAL SOCKETS EN 60309 WITHOUT FUSE HOLDER

WALL MOUNTING INTERLOCKED HORIZONTAL SOCKETS - IP44 - 16A

EC 69 1901		PCS	2P+⏚-110V	1/24
EC 69 0901		PCS	2P+⏚-220V	1/24
EC 69 2901		PCS	3P+⏚-220V	1/24
EC 69 0921		PCS	3P+⏚-380V	1/24
EC 69 0941		PCS	3P+N+⏚-380V	1/24

WALL MOUNTING INTERLOCKED HORIZONTAL SOCKETS - IP44 - 32A

EC 69 2921		PCS	2P+⏚-220V	1/24
EC 69 2931		PCS	3P+⏚-220V	1/24
EC 69 0961		PCS	3P+⏚-380V	1/24
EC 69 0981		PCS	3P+N+⏚-380V	1/24

WALL MOUNTING INTERLOCKED HORIZONTAL SOCKETS - IP65 - 32A

EC 69 1941		PCS	2P+⏚-110V	1/24
EC 69 0911		PCS	2P+⏚-220V	1/24
EC 69 2941		PCS	3P+⏚-220V	1/24
EC 69 0931		PCS	3P+⏚-380V	1/24
EC 69 0951		PCS	3P+N+⏚-380V	1/24

WALL MOUNTING INTERLOCKED HORIZONTAL SOCKETS - IP65 - 32A

EC 69 2961		PCS	2P+⏚-220V	1/24
EC 69 2971		PCS	3P+⏚-220V	1/24
EC 69 0971		PCS	3P+⏚-380V	1/24
EC 69 0991		PCS	3P+N+⏚-380V	1/24

WALL MOUNTING INTERLOCKED HORIZONTAL SOCKETS EN 60309 WITH FUSE HOLDER 10,3x38

WALL MOUNTING INTERLOCKED HORIZONTAL SOCKETS - IP44 - 16A

EC 69 1901F		PCS	2P+⏚-110V	1/10
EC 69 0901F		PCS	2P+⏚-220V	1/10
EC 69 2901F		PCS	3P+⏚-220V	1/10
EC 69 0921F		PCS	3P+⏚-380V	1/10
EC 69 0941F		PCS	3P+N+⏚-380V	1/10

WALL MOUNTING INTERLOCKED HORIZONTAL SOCKETS - IP44 - 32A

EC 69 2921F		PCS	2P+⏚-220V	1/10
EC 69 2931F		PCS	3P+⏚-220V	1/10
EC 69 0961F		PCS	3P+⏚-380V	1/10
EC 69 0981F		PCS	3P+N+⏚-380V	1/10

WALL MOUNTING INTERLOCKED HORIZONTAL SOCKETS - IP65 - 16A

EC 69 1941F		PCS	2P+⏚-110V	1/10
EC 69 0911F		PCS	2P+⏚-220V	1/10
EC 69 2941F		PCS	3P+⏚-220V	1/10
EC 69 0931F		PCS	3P+⏚-380V	1/10
EC 69 0951F		PCS	3P+N+⏚-380V	1/10

WALL MOUNTING INTERLOCKED HORIZONTAL SOCKETS - IP65 - 32A

EC 69 2961F		PCS	2P+⏚-220V	1/10
EC 69 2971F		PCS	3P+⏚-220V	1/10
EC 69 0971F		PCS	3P+⏚-380V	1/10
EC 69 0991F		PCS	3P+N+⏚-380V	1/10

Fuse not included

COLOURS: **GC**=GREY RAL 7035

PANEL MOUNTING INTERLOCKED VERTICAL SOCKETS EN 60309 WITHOUT FUSE HOLDER

PANEL MOUNTING INTERLOCKED VERTICAL SOCKETS - IP44 - 16A

Item	Colour	UM	Description	Pack-aging
EC 69 1904		PCS	2P+⏚-110V	1/10
EC 69 0904		PCS	2P+⏚-220V	1/10
EC 69 2904		PCS	3P+⏚-220V	1/10
EC 69 0924		PCS	3P+⏚-380V	1/10
EC 69 0944		PCS	3P+N+⏚-380V	1/10

PANEL MOUNTING INTERLOCKED VERTICAL SOCKETS - IP44 - 32A

EC 69 2924		PCS	2P+⏚-220V	1/10
EC 69 2934		PCS	3P+⏚-220V	1/10
EC 69 0964		PCS	3P+⏚-380V	1/10
EC 69 0984		PCS	3P+N+⏚-380V	1/10

PANEL MOUNTING INTERLOCKED VERTICAL SOCKETS - IP65 - 16A

EC 69 1944		PCS	2P+⏚-110V	1/10
EC 69 0914		PCS	2P+⏚-220V	1/10
EC 69 2944		PCS	3P+⏚-220V	1/10
EC 69 0934		PCS	3P+⏚-380V	1/10
EC 69 0954		PCS	3P+N+⏚-380V	1/10

PANEL MOUNTING INTERLOCKED VERTICAL SOCKETS - IP65 - 32A

EC 69 2964		PCS	2P+⏚-220V	1/10
EC 69 2974		PCS	3P+⏚-220V	1/10
EC 69 0974		PCS	3P+⏚-380V	1/10
EC 69 0994		PCS	3P+N+⏚-380V	1/10

PANEL MOUNTING INTERLOCKED VERTICAL SOCKETS - IP65 - 63A

EC 69 2584		PCS	2P+⏚-220V	1/10
EC 69 2594		PCS	3P+⏚-220V	1/10
EC 69 3504		PCS	3P+⏚-380V	1/10
EC 69 3514		PCS	3P+N+⏚-380V	1/10

PANEL MOUNTING INTERLOCKED VERTICAL SOCKETS EN 60309 WITH FUSE HOLDER 10,3x38 (63A TYPE E18)

PANEL MOUNTING INTERLOCKED VERTICAL SOCKETS - IP44 - 16A

Item	Colour	UM	Description	Pack-aging
EC 69 1904F		PCS	2P+⏚-110V	1/10
EC 69 0904F		PCS	2P+⏚-220V	1/10
EC 69 2904F		PCS	3P+⏚-220V	1/10
EC 69 0924F		PCS	3P+⏚-380V	1/10
EC 69 0944F		PCS	3P+N+⏚-380V	1/10

PANEL MOUNTING INTERLOCKED VERTICAL SOCKETS - IP44 - 32A

EC 69 2924F		PCS	2P+⏚-220V	1/10
EC 69 2934F		PCS	3P+⏚-220V	1/10
EC 69 0964F		PCS	3P+⏚-380V	1/10
EC 69 0984F		PCS	3P+N+⏚-380V	1/10

PANEL MOUNTING INTERLOCKED VERTICAL SOCKETS - IP65 - 16A

EC 69 1944F		PCS	2P+⏚-110V	1/10
EC 69 0914F		PCS	2P+⏚-220V	1/10
EC 69 2944F		PCS	3P+⏚-220V	1/10
EC 69 0934F		PCS	3P+⏚-380V	1/10
EC 69 0954F		PCS	3P+N+⏚-380V	1/10

PANEL MOUNTING INTERLOCKED VERTICAL SOCKETS - IP65 - 32A

EC 69 2964F		PCS	2P+⏚-220V	1/10
EC 69 2974F		PCS	3P+⏚-220V	1/10
EC 69 0974F		PCS	3P+⏚-380V	1/10
EC 69 0994F		PCS	3P+N+⏚-380V	1/10

PANEL MOUNTING INTERLOCKED VERTICAL SOCKETS - IP65 - 63A

EC 69 2584F		PCS	2P+⏚-220V	1/10
EC 69 2594F		PCS	3P+⏚-220V	1/10
EC 69 3504F		PCS	3P+⏚-380V	1/10
EC 69 3514F		PCS	3P+N+⏚-380V	1/10

Fuse not included

WALL MOUNTING INTERLOCKED VERTICAL SOCKETS EN 60309 WITHOUT FUSE HOLDER

WALL MOUNTING INTERLOCKED VERTICAL SOCKETS - IP44 - 16A

EC 69 19041		PCS	2P+⏚-110V	1/10
EC 69 09041		PCS	2P+⏚-220V	1/10
EC 69 29041		PCS	3P+⏚-220V	1/10
EC 69 09241		PCS	3P+⏚-380V	1/10
EC 69 09441		PCS	3P+N+⏚-380V	1/10

WALL MOUNTING INTERLOCKED VERTICAL SOCKETS - IP44 - 32A

EC 69 29241		PCS	2P+⏚-220V	1/10
EC 69 29341		PCS	3P+⏚-220V	1/10
EC 69 09641		PCS	3P+⏚-380V	1/10
EC 69 09841		PCS	3P+N+⏚-380V	1/10

WALL MOUNTING INTERLOCKED VERTICAL SOCKETS - IP65 - 16A

EC 69 19441		PCS	2P+⏚-110V	1/10
EC 69 09141		PCS	2P+⏚-220V	1/10
EC 69 29441		PCS	3P+⏚-220V	1/10
EC 69 09341		PCS	3P+⏚-380V	1/10
EC 69 09541		PCS	3P+N+⏚-380V	1/10

WALL MOUNTING INTERLOCKED VERTICAL SOCKETS - IP65 - 32A

EC 69 29641		PCS	2P+⏚-220V	1/10
EC 69 29741		PCS	3P+⏚-220V	1/10
EC 69 09741		PCS	3P+⏚-380V	1/10
EC 69 09941		PCS	3P+N+⏚-380V	1/10

WALL MOUNTING INTERLOCKED VERTICAL SOCKETS - IP65 - 63A

EC 69 25841		PCS	2P+⏚-220V	1/10
EC 69 25941		PCS	3P+⏚-220V	1/10
EC 69 35041		PCS	3P+⏚-380V	1/10
EC 69 35141		PCS	3P+N+⏚-380V	1/10

WALL MOUNTING INTERLOCKED VERTICAL SOCKETS EN 60309 WITH FUSE HOLDER 10,3x38 (63A TYPE E18)

WALL MOUNTING INTERLOCKED VERTICAL SOCKETS - IP44 - 16A

EC 69 19041F		PCS	2P+⏚-110V	1/10
EC 69 09041F		PCS	2P+⏚-220V	1/10
EC 69 29041F		PCS	3P+⏚-220V	1/10
EC 69 09241F		PCS	3P+⏚-380V	1/10
EC 69 09441F		PCS	3P+N+⏚-380V	1/10

WALL MOUNTING INTERLOCKED VERTICAL SOCKETS - IP44 - 32A

EC 69 29241F		PCS	2P+⏚-220V	1/10
EC 69 29341F		PCS	3P+⏚-220V	1/10
EC 69 09641F		PCS	3P+⏚-380V	1/10
EC 69 09841F		PCS	3P+N+⏚-380V	1/10

WALL MOUNTING INTERLOCKED VERTICAL SOCKETS - IP65 - 16A

EC 69 19441F		PCS	2P+⏚-110V	1/10
EC 69 09141F		PCS	2P+⏚-220V	1/10
EC 69 29441F		PCS	3P+⏚-220V	1/10
EC 69 09341F		PCS	3P+⏚-380V	1/10
EC 69 09541F		PCS	3P+N+⏚-380V	1/10

WALL MOUNTING INTERLOCKED VERTICAL SOCKETS - IP65 - 32A

EC 69 29641F		PCS	2P+⏚-220V	1/10
EC 69 29741F		PCS	3P+⏚-220V	1/10
EC 69 09741F		PCS	3P+⏚-380V	1/10
EC 69 09941F		PCS	3P+N+⏚-380V	1/10

WALL MOUNTING INTERLOCKED VERTICAL SOCKETS - IP65 - 63A

EC 69 25841F		PCS	2P+⏚-220V	1/10
EC 69 25941F		PCS	3P+⏚-220V	1/10
EC 69 35041F		PCS	3P+⏚-380V	1/10
EC 69 35141F		PCS	3P+N+⏚-380V	1/10

Fuse not included

VERTICAL SOCKETS WITH SAFETY TRANSFORMER

PANEL MOUNTING SOCKETS - 220/24V - 16A - 150VA - IP44

Item	Colour		UM	Description	Pack-aging
EC 69 4924			PCS	2P-without fuse holder	1/10
EC 69 4924F			PCS	2P-with fuse holder	1/10

On request with IP67 sockets

WALL MOUNTING SOCKETS - 220/24V - 16A - 150VA - IP44

Item	Colour		UM	Description	Pack-aging
EC 69 49241			PCS	2P-without fuse holder	1/10
EC 69 49241F			PCS	2P-with fuse holder	1/10

On request with IP67 sockets

WALL MOUNTING BASES - FLUSH MOUNTING BOXES FOR V. SOCKETS

WALL MOUNTING BASE FOR VERTICAL SOCKETS

Item	Colour		UM	Description	Pack-aging
EC 69 09004	GC		PCS	Wall mounting box	1/10

FLUSH MOUNTING BOX FOR VERTICAL SOCKETS

Item	Colour		UM	Description	Pack-aging
EC 69 0920	GC		PCS	Flush mounting box with flange	1/14

DRY LINING MOUNTING BOX FOR VERTICAL SOCKETS

Item	Colour		UM	Description	Pack-aging
EC 69 0930	GC		PCS	Dry lining box with flange	1/14

FLANGE FOR VERTICAL MOUNTING BASE/BOX

Item	Colour		UM	Description	Pack-aging
EC 69 0F1	GC		PCS	Blank flange for EC690F4	10
EC 69 0F3	GC		PCS	Blank flange for vertical base/box	10
EC 69 0F4	GC		PCS	Perforated flange sockets 16/32A	1/20

PERFORATED FLANGE MOUNTING ON FLANGE EC 60 0F4

Item	Colour		UM	Description	Pack-aging
EC 69 0F6	GC		PCS	For auxiliary controls Ø 22 mm	10
EC 69 0F7	GC		PCS	For sockets - 50x50 mm - Ø 43 mm	10

WALL MODULAR BASES FOR VERTICAL SOCKETS

Item	Colour		UM	Description	Pack-aging
EC 69 09014	GC		PCS	1 vertical interlocked socket	1/10
EC 69 09024	GC		PCS	2 vertical interlocked sockets	1/5
EC 69 09034	GC		PCS	3 vertical interlocked sockets	1/3
EC 69 09044	GC		PCS	4 vertical interlocked sockets	1/2

DIN RAIL FOR MODULAR BASE

Item	Colour		UM	Description	Pack-aging
202702			PCS	For base 6909014	10
202705			PCS	For base 6909024	10

SCREW HEAD CAPS FOR DOUBLE INSULATION

Item	Colour		UM	Description	Pack-aging
EC TFLEX18	GC		x 100 PCS	Diameter 18 mm	100/2000

CONNECTING DEVICE FOR INTERLOCKED BOX

Item	Colour		UM	Description	Pack-aging
EC 52121	GC		PCS	PG21 type	10/50
EC 52129	GC		PCS	PG29 type	10/50
EC 52136	GC		PCS	PG36 type	10/50

FUSES FOR INTERLOCKED SOCKETS WITH FUSE BASES

Item	Colour		UM	Description	Pack-aging
EC 69 0FU02			PCS	10x38 Fuse gG - 2A	10/50
EC 69 0FU06			PCS	10x38 Fuse gG - 6A	10/50
EC 69 0FU16			PCS	10x38 Fuse gG - 16A	10/50
EC 69 0FU32			PCS	10x38 Fuse gG - 32A	10/50
EC 69 0FU63			PCS	15x36 Fuse gG - 63A	10/50

MULTIPLIER

2-WAY MULTIPLIER - EN 60309 - 16A

Item	Colour		UM	Description	Pack-aging
EC 69 1702			PCS	2P+⏚-110V-IP44	10
EC 69 0702			PCS	2P+⏚-220V-IP44	10
EC 69 0722			PCS	3P+⏚-380V-IP44	5
EC 69 1742			PCS	2P+⏚-110V-IP67	5
EC 69 0712			PCS	2P+⏚-220V-IP67	10
EC 69 0732			PCS	3P+⏚-380V-IP67	5

3-WAY MULTIPLIER - EN 60309 - 16A

Item	Colour		UM	Description	Pack-aging
EC 69 1703			PCS	2P+⏚-110V-IP44	6
EC 69 0703			PCS	2P+⏚-220V-IP44	5
EC 69 2703			PCS	3P+⏚-220V-IP44	4
EC 69 2713			PCS	3P+N+⏚-220V-IP44	4
EC 69 0723			PCS	3P+⏚-380V-IP44	4
EC 69 0743			PCS	3P+N+⏚-380V-IP44	4
EC 69 1743			PCS	2P+⏚-110V-IP67	6
EC 69 0713			PCS	2P+⏚-220V-IP67	5
EC 69 2743			PCS	3P+⏚-220V-IP67	4
EC 69 2753			PCS	3P+N+⏚-220V-IP67	4
EC 69 0733			PCS	3P+⏚-380V-IP67	4
EC 69 0753			PCS	3P+N+⏚-380V-IP67	4

3-WAY MULTIPLIER - EN 60309 - 32A

Item	Colour		UM	Description	Pack-aging
EC 69 0763			PCS	3P+⏚-380V-IP44	4
EC 69 0783			PCS	3P+N+⏚-380V-IP44	4
EC 69 0773			PCS	3P+⏚-380V-IP67	4
EC 69 0793			PCS	3P+N+⏚-380V-IP67	4

3-WAY MULTIPLIER EN 60309 WITH CABLE - 2P+⏚- 16A - IP67

Item	Colour		UM	Description	Pack-aging
EC 69 0714-3			PCS	2P+⏚-220V-3mt	1
EC 69 0714-20			PCS	2P+⏚-220V-20mt	1
EC 69 0714-30			PCS	2P+⏚-220V-30mt	1

3-WAY MULTIPLIER EN 60309 WITH CABLE - 3P+N+⏚- 16A - IP67

Item	Colour		UM	Description	Pack-aging
EC 69 0754-3			PCS	3P+N+⏚-380V-3mt	1

SYSTEMS ADAPTORS

SYSTEM ADAPTOR INDUSTRIAL TO DOMESTIC

Item	Colour		UM	Description	Pack-aging
EC 69 0510	GC		PCS	2P+⏚-220V→Schuko+2x Ital.	10/80
EC 69 0520	GC		PCS	2P+⏚-220V→2x2P Ital.	10
EC 69 0525	GC		PCS	2P+⏚-220V→2P Schuko Ital.	10
EC 69 0530	GC		PCS	3P+N+⏚-380V→Schuko Ital.	10
EC 69 0540	GC		PCS	3P+N+⏚-380V→2x Ital.	10

SYSTEM ADAPTOR DOMESTIC TO INDUSTRIAL

Item	Colour		UM	Description	Pack-aging
EC 69 0512	GC		PCS	Schuko plug 16A	10
EC 69 0513	GC		PCS	Italian plug 16A	10

COLOURS: **GC**=GREY RAL 7035

SWITCH DISCONNECTORS

IP65 SAFETY SWITCHES

Item	Colour		UM	Description	Pack-aging
EC 66 0162E	GC		PCS	16A - 2P - 115x155x105	1/24
EC 66 0163E	GC		PCS	16A - 3P - 115x155x105	1/24
EC 66 0164E	GC		PCS	16A - 4P - 115x155x105	1/24
EC 66 0202E	GC		PCS	20A - 2P - 115x155x105	1/24
EC 66 0203E	GC		PCS	20A - 3P - 115x155x105	1/24
EC 66 0204E	GC		PCS	20A - 4P - 115x155x105	1/24
EC 66 0322E	GC		PCS	32A - 2P - 115x155x105	1/24
EC 66 0323E	GC		PCS	32A - 3P - 115x155x105	1/24
EC 66 0324E	GC		PCS	32A - 4P - 115x155x105	1/24
EC 66 0402E	GC		PCS	40A - 2P - 115x155x105	1/24
EC 66 0403E	GC		PCS	40A - 3P - 115x155x105	1/24
EC 66 0404E	GC		PCS	40A - 4P - 115x155x105	1/24
EC 66 0632E	GC		PCS	63A - 2P - 155x205x125	1/10
EC 66 0633E	GC		PCS	63A - 3P - 155x205x125	1/10
EC 66 0634E	GC		PCS	63A - 4P - 155x205x125	1/10
EC 66 0802E	GC		PCS	80A - 2P - 155x205x125	1/10
EC 66 0803E	GC		PCS	80A - 3P - 155x205x125	1/10
EC 66 0804E	GC		PCS	80A - 4P - 155x205x125	1/10
EC 66 1003E	GC		PCS	100A - 3P - 155x205x125	1/10
EC 66 1004E	GC		PCS	100A - 4P - 155x205x125	1/10

IP55 SAFETY SWITCHES

EC 66 1253E	GC		PCS	125A - 3P - 232x310x175	1
EC 66 1254E	GC		PCS	125A - 4P - 232x310x175	1
EC 66 1603E	GC		PCS	160A - 3P - 232x310x175	1
EC 66 1604E	GC		PCS	160A - 4P - 232x310x175	1

IP65 CONTROL SWITCHES

EC 66 0162M	GC		PCS	16A - 2P - 115x155x105	1/24
EC 66 0163M	GC		PCS	16A - 3P - 115x155x105	1/24
EC 66 0164M	GC		PCS	16A - 4P - 115x155x105	1/24
EC 66 0202M	GC		PCS	20A - 2P - 115x155x105	1/24
EC 66 0203M	GC		PCS	20A - 3P - 115x155x105	1/24
EC 66 0204M	GC		PCS	20A - 4P - 115x155x105	1/24
EC 66 0322M	GC		PCS	32A - 2P - 115x155x105	1/24
EC 66 0323M	GC		PCS	32A - 3P - 115x155x105	1/24
EC 66 0324M	GC		PCS	32A - 4P - 115x155x105	1/24
EC 66 0402M	GC		PCS	40A - 2P - 115x155x105	1/24
EC 66 0403M	GC		PCS	40A - 3P - 115x155x105	1/24
EC 66 0404M	GC		PCS	40A - 4P - 115x155x105	1/24
EC 66 0632M	GC		PCS	63A - 2P - 155x205x125	1/10
EC 66 0633M	GC		PCS	63A - 3P - 155x205x125	1/10
EC 66 0634M	GC		PCS	63A - 4P - 155x205x125	1/10
EC 66 0802M	GC		PCS	80A - 2P - 155x205x125	1/10
EC 66 0803M	GC		PCS	80A - 3P - 155x205x125	1/10
EC 66 0804M	GC		PCS	80A - 4P - 155x205x125	1/10
EC 66 1003M	GC		PCS	100A - 3P - 155x205x125	1/10
EC 66 1004M	GC		PCS	100A - 4P - 155x205x125	1/10

IP55 CONTROL SWITCHES

EC 66 1253M	GC		PCS	125A - 3P - 232x310x175	1
EC 66 1254M	GC		PCS	125A - 4P - 232x310x175	1
EC 66 1603M	GC		PCS	160A - 3P - 232x310x175	1
EC 66 1604M	GC		PCS	160A - 4P - 232x310x175	1

IP55 CHANGEOVER I-0-II

EC 66 1253C	GC		PCS	125A - 3P - 312x392x180	1
EC 66 1254C	GC		PCS	125A - 4P - 312x392x180	1
EC 66 1603C	GC		PCS	160A - 3P - 312x392x180	1
EC 66 1604C	GC		PCS	160A - 4P - 312x392x180	1

IP65 PANEL MOUNTING - SAFETY SWITCHES

Item	Colour		UM	Description	Pack-aging
EC 66 0162EI	GC		PCS	16A - 2P - 74x85	12
EC 66 0163EI	GC		PCS	16A - 3P - 74x85	12
EC 66 0164EI	GC		PCS	16A - 4P - 74x85	12
EC 66 0202EI	GC		PCS	20A - 2P - 74x85	12
EC 66 0203EI	GC		PCS	20A - 3P - 74x85	12
EC 66 0204EI	GC		PCS	20A - 4P - 74x85	12
EC 66 0322EI	GC		PCS	32A - 2P - 74x85	12
EC 66 0323EI	GC		PCS	32A - 3P - 74x85	12
EC 66 0324EI	GC		PCS	32A - 4P - 74x85	12
EC 66 0402EI	GC		PCS	40A - 2P - 74x85	12
EC 66 0403EI	GC		PCS	40A - 3P - 74x85	12
EC 66 0404EI	GC		PCS	40A - 4P - 74x85	12

IP65 PANEL MOUNTING - CONTROL SWITCHES

EC 66 0162MI	GC		PCS	16A - 2P - 74x85	12
EC 66 0163MI	GC		PCS	16A - 3P - 74x85	12
EC 66 0164MI	GC		PCS	16A - 4P - 74x85	12
EC 66 0202MI	GC		PCS	20A - 2P - 74x85	12
EC 66 0203MI	GC		PCS	20A - 3P - 74x85	12
EC 66 0204MI	GC		PCS	20A - 4P - 74x85	12
EC 66 0322MI	GC		PCS	32A - 2P - 74x85	12
EC 66 0323MI	GC		PCS	32A - 3P - 74x85	12
EC 66 0324MI	GC		PCS	32A - 4P - 74x85	12
EC 66 0402MI	GC		PCS	40A - 2P - 74x85	12
EC 66 0403MI	GC		PCS	40A - 3P - 74x85	12
EC 66 0404MI	GC		PCS	40A - 4P - 74x85	12

WALL MOUNTING EMERGENCY PUSH-BUTTON

EMERGENCY PUSH-BUTTON - Ø 40 - IP65 - 1 x NC 10A 250V~

EC 69 000E	GC		PCS	Twist to release - dim. 96x96x105 mm	1/12
EC 69 000ES	GC		PCS	Twist to release with red/green signal - dim. 96x96x105 mm	1/12
EC 69 003E	GC		PCS	Push-pull - dim. 96x96x105 mm	1/12
EC 69 003EL	GC		PCS	Push-pull with lens cap - dim. 96x96x105 mm	1/12
EC 69 007E	GC		PCS	With key release - dim. 96x96x105 mm	1/12

EMERGENCY PUSH-BUTTON - Ø 60 - IP65 - 1 x NC/NO 10A 250V~

EC 69 060E	GC		PCS	Twist to release - dim. 96x96x105 mm	1/12
EC 69 063E	GC		PCS	Push-pull - dim. 96x96x105 mm	1/12
EC 69 063E-N	GC		PCS	Push-pull - dim. 96x96x105 mm - black	1/12

SELECTOR AND PUSH-BUTTON - IP65 - 10A 250V~

EC69 000A	GC		PCS	Selector 3 position - unstable I/0/II - dim. 96x96x105	1/12
EC69 000B	GC		PCS	Start stop button - dim. 96x96x105	1/12

FLASHING LIGHT

EC69 000C	GC		PCS	Flashing red light, 230V, 5W - dim. 96x96x105	1/12

board system

EMPTY DISTRIBUTION BOARDS

EMPTY DISTRIBUTION BOARDS - 4 MODULES - 2 SOCKETS

Item	Colour		UM	Description	Pack-aging
EC 69001	GC		PCS	Blank board	1/15
EC 69011	GC		PCS	Pre-cut board 16/32A sockets	1/15
EC 69021	GC		PCS	Flanged board for 16A sockets	1/15

EMPTY DISTRIBUTION BOARDS - 4 MODULES - 3 SOCKETS

EC 69002	GC		PCS	Blank board	1/13
EC 69012	GC		PCS	Pre-cut board 16/32A sockets	1/13
EC 69022	GC		PCS	Flanged board for 16A sockets	1/13

EMPTY DISTRIBUTION BOARDS - 8 MODULES - 4 SOCKETS

EC 69003	GC		PCS	Blank board	1
EC 69013	GC		PCS	Pre-cut board 16/32A sockets	1
EC 69023	GC		PCS	Flanged board for 16A sockets	1

EMPTY DISTRIBUTION BOARDS - 12 MODULES - 3 SOCKETS

EC 69004	GC		PCS	Blank board	1
EC 69014	GC		PCS	Pre-cut board 16/32A sockets	1
EC 69024	GC		PCS	Flanged board for 16A sockets	1
EC 69034	GC		PCS	Flanged board for 2 int. hor. sockets WOFH	1

EMPTY DISTRIBUTION BOARDS - 12 MODULES - 6 SOCKETS

EC 69005	GC		PCS	Blank board	1
EC 69015	GC		PCS	Pre-cut board 16/32A sockets	1
EC 69025	GC		PCS	Flanged board for 16A sockets	1
EC 69035	GC		PCS	Flanged board for 4 int. hor. sockets WOFH	1
EC 69045	GC		PCS	Flanged board for 2 int. vert. sockets	1

EMPTY DISTRIBUTION BOARDS - 19 MODULES - 8 SOCKETS

EC 69006	GC		PCS	Blank board	1
EC 69016	GC		PCS	Pre-cut board 16/32A sockets	1
EC 69026	GC		PCS	Flanged board for 16A sockets	1
EC 69036	GC		PCS	Flanged board for 4 int. hor. sockets WFH	1
EC 69046	GC		PCS	Flanged board for 3 int. vert. sockets	1

ACCESSORIES FOR DISTRIBUTION BOARDS

WATERTIGHT JOINTS FOR DISTRIBUTION BOARDS

Item	Colour		UM	Description	Pack-aging
EC 52121	GC		PCS	PG21 type	10/50
EC 52129	GC		PCS	PG29 type	10/50
EC 52136	GC		PCS	PG36 type	10/50

HANDLE WITH INSULATED SCERWS

EC 690MA	GC		PCS	For all distribution boards	1/10

BLANK SPARE FLANGE

EC 690F1	GC		PCS	For 16/32A sockets 85x74 mm	10
EC 690F2	GC		PCS	For horizontal int. sockets 153x104 mm	10
EC 690F3	GC		PCS	For vertical int. sockets 120x280 mm	10
EC 690F5	GC		PCS	For horizontal int. sockets WFH 197x149 mm	10

FLANGE MOUNTING ON 69045-69046 BOARDS

EC 690F4	GC		PCS	Flange for 2 vertical interlocked16/32A sockets for 69045 e 69046 modular box	1/20

PERFORATED FLANGE MOUNTING ON FLANGED BOARDS

EC 690F6	GC		PCS	For auxiliary controls Ø 22 mm	10
EC 690F7	GC		PCS	For sockets - 50x50 mm - Ø 43 mm	10

MODULAR BLANK PLATE

EC 600TC	GC		PCS	4,5 modules	25

WALL FIXING BRAKET

EC 600SF	GC		PCS	To keep IP -protection and double insulation	50

DIN RAIL ADAPTER FOR 2 "MY LIFE" DEVICES

EC L4608	GC		PCS	3 modules DIN bar adapter for 2 MYLIFE electrical device	40

COLOURS: **GC**=GREY RAL 7035

board system

ASSEMBLED DISTRIBUTION BOARDS DBO TYPE

DISTRIBUTION BOARDS DBO TYPE - 2 VERTICAL SOCKETS 16A

16A

Item	IP		UM	Description All sockets are + ⏚	Pack-aging
EC 6902120	44		PCS	1x2P - 1x3P	1
EC 6902121	44		PCS	2x2P	1
EC 6902122	44		PCS	1x2P - 1xItal.	1
EC 6902123	44		PCS	2xItal.	1
EC 6902124	65		PCS	2x3P	1
EC 6902130	65		PCS	1x2P - 1x3P	1
EC 6902131	65		PCS	2x2P	1
EC 6902132	65		PCS	2x3P	1

DISTRIBUTION BOARDS DBO TYPE - 3 VERTICAL SOCKETS 16A

16A

Item	IP		UM	Description All sockets are + ⏚	Pack-aging
EC 6902220	44		PCS	2x2P - 1x3P	1
EC 6902221	44		PCS	1x2P - 1x3P - 1x3P+N	1
EC 6902222	44		PCS	2x2P - 1xItal.	1
EC 6902223	44		PCS	1x2P - 2x3P	1
EC 6902224	44		PCS	1x2P - 1x3P - 1xItal.	1
EC 6902225	44		PCS	3x2P	1
EC 6902226	44		PCS	3xItal.	1
EC 6902227	44		PCS	3x3P	1
EC 6902230	65		PCS	2x2P - 1x3P	1
EC 6902231	65		PCS	1x2P - 2x3P	1
EC 6902232	65		PCS	1x2P - 1x3P - 1x3P+N	1
EC 6902233	65		PCS	3x2P	1
EC 6902234	65		PCS	3x3P	1

DISTRIBUTION BOARDS DBO TYPE - 4 SOCKETS 16A

16A

Item	IP		UM	Description All sockets are + ⏚	Pack-aging
EC 6902320	44		PCS	2x2P - 2x3P	1
EC 6902321	44		PCS	2x2P - 1x3P - 1x3P+N	1
EC 6902322	44		PCS	1x2P - 1x3P - 1x3P+N - 1xItal.	1
EC 6902323	44		PCS	2x2P - 2xItal.	1
EC 6902324	44		PCS	4x2P	1
EC 6902325	44		PCS	4x3P	1
EC 6902326	44		PCS	3x2P - 1x3P	1
EC 6902329	44		PCS	2x2P - 1x3P - 1xItal.	1
EC 6902330	65		PCS	2x2P - 2x3P	1
EC 6902331	65		PCS	2x2P - 1x3P - 1x3P+N	1
EC 6902332	65		PCS	1x2P - 2x3P - 1x3P+N	1
EC 6902333	65		PCS	4x2P	1
EC 6902334	65		PCS	4x3P	1
EC 6902335	65		PCS	3x2P - 1x3P+N	1
EC 6902336	65		PCS	3x2P - 1x3P	1
EC 6902337	65		PCS	2x2P - 2x3P+N	1
EC 6902338	65		PCS	1x2P - 3x3P	1

DISTRIBUTION BOARDS DBO TYPE - 3 HORIZONTAL SOCKETS 16A

16A

Item	IP		UM	Description All sockets are + ⏚	Pack-aging
EC 6902420	44		PCS	2x2P - 1x3P	1
EC 6902421	44		PCS	1x2P - 2x3P	1
EC 6902422	44		PCS	1x2P - 1x3P - 1x3P+N	1
EC 6902423	44		PCS	1x2P - 1x3P - 1xItal.	1
EC 6902424	44		PCS	3x2P	1
EC 6902425	44		PCS	3x3P	1
EC 6902430	65		PCS	2x2P - 1x3P	1
EC 6902431	65		PCS	1x2P - 2x3P	1
EC 6902432	65		PCS	1x2P - 1x3P - 1x3P+N	1
EC 6902433	65		PCS	3x2P	1
EC 6902434	65		PCS	3x3P	1

DISTRIBUTION BOARDS DBO TYPE - 2 HORIZ. INTERLOCKED SOCKETS 16A

16A

Item	IP		UM	Description All sockets are + ⏚	Pack-aging
EC 6902460	44		PCS	2x2P	1
EC 6902461	44		PCS	2x3P	1
EC 6902462	44		PCS	1x2P - 1x3P	1
EC 6902463	44		PCS	1x2P - 1x3P+N	1
EC 6902470	65		PCS	2x2P	1
EC 6902471	65		PCS	2x3P	1
EC 6902472	65		PCS	1x2P - 1x3P	1
EC 6902473	65		PCS	1x2P - 1x3P+N	1

DISTRIBUTION BOARDS DBO TYPE - 2 HORIZ. INTERLOCKED SOCKETS 16/32A

16A/32A

Item	IP		UM	Description All sockets are + ⏚		Pack-aging
				16A	32A	
EC 6902464	44		PCS	1x2P	1x3P	1
EC 6902465	44		PCS	1x2P	1x3P+N	1
EC 6902474	65		PCS	1x2P	1x3P	1
EC 6902475	65		PCS	1x2P	1x3P+N	1

DISTRIBUTION BOARDS DBO TYPE - 6 SOCKETS 16A

16A

Item	IP		UM	Description All sockets are + ⏚	Pack-aging
EC 6902520	44		PCS	3x2P - 3x3P	1
EC 6902521	44		PCS	2x2P - 2x3P - 2x3P+N	1
EC 6902522	44		PCS	2x2P - 2x3P - 1x3P+N - 1xItal.	1
EC 6902523	44		PCS	2x2P - 1x3P - 1x3P+N - 2xItal.	1
EC 6902524	44		PCS	6x2P	1
EC 6902525	44		PCS	6x3P	1
EC 6902530	65		PCS	3x2P - 3x3P	1
EC 6902531	65		PCS	2x2P - 2x3P - 2x3P+N	1
EC 6902532	65		PCS	3x2P - 2x3P - 1x3P+N	1
EC 6902533	65		PCS	6x2P	1
EC 6902534	65		PCS	6x3P	1
EC 6902535	65		PCS	4x2P - 2x3P	1

DISTRIBUTION BOARDS DBO TYPE - 8 SOCKETS 16A

16A

Item	IP		UM	Description All sockets are + ⏚	Pack-aging
EC 6902620	44		PCS	8x2P	1
EC 6902621	44		PCS	4x2P - 4x3P	1
EC 6902622	44		PCS	4x2P - 4x3P+N	1
EC 6902623	44		PCS	4x2P - 2x3P - 2x3P+N	1
EC 6902630	65		PCS	8x2P	1
EC 6902631	65		PCS	4x2P - 4x3P	1
EC 6902632	65		PCS	4x2P - 4x3P+N	1
EC 6902633	65		PCS	4x2P - 2x3P - 2x3P+N	1

DISTRIBUTION BOARDS DBO TYPE - 4 HORIZ. INTERLOCKED SOCKETS 16A

16A

Item	IP		UM	Description All sockets are + ⏚	Pack-aging
EC 6902560	44		PCS	2x2P - 2x3P	1
EC 6902561	44		PCS	2x2P - 1x3P - 1x3P+N	1
EC 6902562	44		PCS	4x2P	1
EC 6902563	44		PCS	4x3P	1
EC 6902570	65		PCS	2x2P - 2x3P	1
EC 6902571	65		PCS	2x2P - 1x3P - 1x3P+N	1
EC 6902572	65		PCS	4x2P	1
EC 6902573	65		PCS	4x3P	1

DISTRIBUTION BOARDS DBO TYPE - 4 HORIZ. INTERLOCKED SOCKETS 16/32A

16A/32A

Item	IP		UM	Description All sockets are + ⏚		Pack-aging
				16A	32A	
EC 6902564	44		PCS	2x2P-1x3P	1x3P	1
EC 6902565	44		PCS	2x2P-1x3P	1x3P+N	1
EC 6902574	65		PCS	2x2P-1x3P	1x3P	1
EC 6902575	65		PCS	2x2P-1x3P	1x3P+N	1

DISTRIBUTION BOARDS DBO TYPE - 4 HORIZ. INTERLOCKED SOCKETS 16/32A - FUSE HOLDER

16A/32A

Item	IP		UM	Description All sockets are + ⏚		Pack-aging
				16A	32A	
EC 6903620	44		PCS	2x2P-2x3P	-	1
EC 6903621	44		PCS	2x2P-2x3P+N	-	1
EC 6903622	44		PCS	2x2P	2x3P	1
EC 6903623	44		PCS	2x2P	2x3P+N	1
EC 6903630	65		PCS	2x2P-2x3P	-	1
EC 6903631	65		PCS	2x2P-2x3P+N	-	1
EC 6903632	65		PCS	2x2P	2x3P	1
EC 6903633	65		PCS	2x2P	2x3P+N	1

board system

ASSEMBLED DISTRIBUTION BOARDS DBO TYPE

DISTRIBUTION BOARDS DBO TYPE - 2 V. INTERLOCKED SOCKETS 16A - FUSE HOLDER

16A

Item	IP		UM	Description All sockets are + ⏚	Pack-aging
EC 6904540	44		PCS	2x2P	1
EC 6904541	44		PCS	2x3P	1
EC 6904542	44		PCS	2x3P+N	1
EC 6904543	44		PCS	1x2P - 1x3P	1
EC 6904544	44		PCS	1x2P - 1x3P+N	1
EC 6904545	44		PCS	1x3P - 1x3P+N	1
EC 6904560	65		PCS	2x2P	1
EC 6904561	65		PCS	2x3P	1
EC 6904562	65		PCS	2x3P+N	1
EC 6904563	65		PCS	1x2P - 1x3P	1
EC 6904564	65		PCS	1x2P - 1x3P+N	1
EC 6904565	65		PCS	1x3P - 1x3P+N	1

DISTRIBUTION BOARDS DBO TYPE - 2 V. INTERLOCKED SOCKETS 16/32A - FUSE HOLDER

32A

				16A	32A	
EC 6904546	44		PCS	-	2x2P	1
EC 6904547	44		PCS	-	2x3P	1
EC 6904548	44		PCS	-	2x3P+N	1
EC 6904549	44		PCS	1x2P	1x3P	1
EC 6904550	44		PCS	1x2P	1x3P+N	1
EC 6904551	44		PCS	-	1x3P - 1x3P+N	1
EC 6904566	65		PCS	-	2x2P	1
EC 6904567	65		PCS	-	2x3P	1
EC 6904568	65		PCS	-	2x3P+N	1
EC 6904569	65		PCS	1x2P	1x3P	1
EC 6904570	65		PCS	1x2P	1x3P+N	1
EC 6904571	65		PCS	-	1x3P - 1x3P+N	1

DISTRIBUTION BOARDS DBO TYPE - 3 V. INTERLOCKED SOCKETS 16/32A - FUSE HOLDER

16A/32A

				16A	32A	
EC 6904620	44		PCS	2x2P-1x3P	-	1
EC 6904621	44		PCS	1x2P-2x3P+N	-	1
EC 6904622	44		PCS	2x2P	1x3P	1
EC 6904623	44		PCS	2x2P	1x3P+N	1
EC 6904630	65		PCS	2x2P-1x3P	-	1
EC 6904631	65		PCS	1x2P-2x3P+N	-	1
EC 6904632	65		PCS	2x2P	1x3P	1
EC 6904633	65		PCS	2x2P	1x3P+N	1

- Fuse not included.
- On request the vertical sockets can be supplied without fuse holder.

DISTRIBUTION BOARDS DOCKING STATION FOR E-BIKE

EC 6902113	65		PCS	2x2P P17/30	1
EC 6902319	65		PCS	4x2P P17/30	1

ASSEMBLED DISTRIBUTION BOARDS ASC TYPE

DISTRIBUTION BOARDS ASC TYPE - 2 VERTICAL SOCKETS 16A

16A

Item	IP		UM	Description All sockets are + ⏚	Pack-aging
EC 6902100	44		PCS	1x2P - 1x3P	1
EC 6902101	44		PCS	1x2P - 1xItal.	1
EC 6902102	44		PCS	2x2P	1
EC 6902103	44		PCS	2xItal.	1
EC 6902104	44		PCS	2x3P	1
EC 6902110	65		PCS	1x2P - 1x3P	1
EC 6902111	65		PCS	2x2P	1
EC 6902112	65		PCS	2x3P	1

DISTRIBUTION BOARDS ASC TYPE - 3 VERTICAL SOCKETS 16A

16A

EC 6902200	44		PCS	2x2P - 1x3P	1
EC 6902201	44		PCS	1x2P - 1x3P - 1x3P+N	1
EC 6902202	44		PCS	2x2P - 1xItal.	1
EC 6902203	44		PCS	1x2P - 2x3P	1
EC 6902204	44		PCS	1x2P - 1x3P - 1xItal.	1
EC 6902205	44		PCS	3x2P	1
EC 6902206	44		PCS	3x3P	1
EC 6902207	44		PCS	3xItal.	1
EC 6902210	65		PCS	2x2P - 1x3P	1
EC 6902211	65		PCS	1x2P - 2x3P	1
EC 6902212	65		PCS	1x2P - 1x3P - 1x3P+N	1
EC 6902213	65		PCS	3x2P	1
EC 6902214	65		PCS	3x3P	1

DISTRIBUTION BOARDS ASC TYPE - 4 SOCKETS 16A

16A

EC 6902300	44		PCS	2x2P - 2x3P	1
EC 6902301	44		PCS	2x2P - 1x3P - 1x3P+N	1
EC 6902302	44		PCS	1x2P - 1x3P - 1x3P+N - 1xItal.	1
EC 6902303	44		PCS	2x2P - 2xItal.	1
EC 6902304	44		PCS	4x2P	1
EC 6902305	44		PCS	4x3P	1
EC 6902308	44		PCS	3x2P - 1x3P	1
EC 6902309	44		PCS	2x2P - 1x3P - 1xItal.	1
EC 6902310	65		PCS	2x2P - 2x3P	1
EC 6902311	65		PCS	2x2P - 1x3P - 1x3P+N	1
EC 6902312	65		PCS	1x2P - 2x3P - 1x3P+N	1
EC 6902313	65		PCS	4x2P	1
EC 6902314	65		PCS	4x3P	1
EC 6902315	65		PCS	3x2P - 1x3P+N	1
EC 6902318	65		PCS	3x2P - 1x3P	1

DISTRIBUTION BOARDS ASC TYPE - 4 SOCKETS 16A - WITH SUPPORT

16A

EC 6902300C	44		PCS	2x2P - 2x3P	1
EC 6902303C	44		PCS	2x2P - 2xItal.	1
EC 6902304C	44		PCS	4x2P	1
EC 6902310C	65		PCS	2x2P - 2x3P	1
EC 6902313C	65		PCS	4x2P	1

DISTRIBUTION BOARDS ASC TYPE - 4 SOCKETS 16A - WITH SUPPORT AND PROTECTION

16A

EC 6902300T	44		PCS	2x2P - 2x3P	1
EC 6902301T	44		PCS	2x2P - 1x3P - 1x3P+N	1
EC 6902302T	44		PCS	1x2P - 1x3P - 1x3P+N - 1xItal.	1
EC 6902303T	44		PCS	2x2P - 2xItal.	1
EC 6902304T	44		PCS	4x2P	1
EC 6902305T	44		PCS	4x3P	1
EC 6902310T	65		PCS	2x2P - 2x3P	1
EC 6902311T	65		PCS	2x2P - 1x3P - 1x3P+N	1
EC 6902312T	65		PCS	1x2P - 2x3P - 1x3P+N	1
EC 6902313T	65		PCS	4x2P	1
EC 6902314T	65		PCS	4x3P	1
EC 6902318T	65		PCS	3x2P - 1x3P	1

DISTRIBUTION BOARDS ASC TYPE - 3 HORIZONTAL SOCKETS 16A

16A

EC 6902400	44		PCS	2x2P - 1x3P	1
EC 6902401	44		PCS	1x2P - 2x3P	1
EC 6902402	44		PCS	1x2P - 1x3P - 1x3P+N	1
EC 6902403	44		PCS	1x2P - 1x3P - 1xItal.	1
EC 6902404	44		PCS	3x2P	1
EC 6902405	44		PCS	3x3P	1
EC 6902410	65		PCS	2x2P - 1x3P	1
EC 6902411	65		PCS	1x2P - 2x3P	1
EC 6902412	65		PCS	1x2P - 1x3P - 1x3P+N	1
EC 6902413	65		PCS	3x2P	1
EC 6902414	65		PCS	3x3P	1

COLOURS: **GC**=GREY RAL 7035

DISTRIBUTION BOARDS ASC TYPE - 2 H. INTERLOCKED SOCKETS 16A

Item	IP		UM	Description All sockets are + ⏚	Pack-aging

DISTRIBUTION BOARDS ASC TYPE - 2 H. INTERLOCKED SOCKETS 16A

16A

EC 6902440	44		PCS	2x2P	1
EC 6902441	44		PCS	2x3P	1
EC 6902442	44		PCS	1x2P - 1x3P	1
EC 6902443	44		PCS	1x2P - 1x3P+N	1
EC 6902450	65		PCS	2x2P	1
EC 6902451	65		PCS	2x3P	1
EC 6902452	65		PCS	1x2P - 1x3P	1
EC 6902453	65		PCS	1x2P - 1x3P+N	1

DISTRIBUTION BOARDS ASC TYPE - 2 H. INTERLOCKED SOCKETS 16/32A

				16A	32A	
EC 6902444	44		PCS	1x2P	1x3P	1
EC 6902445	44		PCS	1x2P	1x3P+N	1
EC 6902454	65		PCS	1x2P	1x3P	1
EC 6902455	65		PCS	1x2P	1x3P+N	1

DISTRIBUTION BOARDS ASC TYPE - 6 SOCKETS 16A

16A

EC 6902500	44		PCS	3x2P - 3x3P	1
EC 6902501	44		PCS	2x2P - 2x3P - 2x3P+N	1
EC 6902502	44		PCS	2x2P - 2x3P - 1x3P+N - 1xItal.	1
EC 6902503	44		PCS	2x2P - 1x3P - 1x3P+N - 2xItal.	1
EC 6902504	44		PCS	6x2P	1
EC 6902505	44		PCS	6x3P	1
EC 6902510	65		PCS	3x2P - 3x3P	1
EC 6902511	65		PCS	2x2P - 2x3P - 2x3P+N	1
EC 6902512	65		PCS	3x2P - 2x3P - 1x3P+N	1
EC 6902513	65		PCS	6x2P	1
EC 6902514	65		PCS	6x3P	1
EC 6902515	65		PCS	4x2P - 2x3P	1
EC 6902516	65		PCS	6x2P	1

DISTRIBUTION BOARDS ASC TYPE - 8 SOCKETS 16A

16A

EC 6902600	44		PCS	8x2P	1
EC 6902601	44		PCS	4x2P - 4x3P	1
EC 6902602	44		PCS	4x2P - 4x3P+N	1
EC 6902603	44		PCS	4x2P - 2x3P - 2x3P+N	1
EC 6902610	65		PCS	8x2P	1
EC 6902611	65		PCS	4x2P - 4x3P	1
EC 6902612	65		PCS	4x2P - 4x3P+N	1
EC 6902613	65		PCS	4x2P - 2x3P - 2x3P+N	1

DISTRIBUTION BOARDS ASC TYPE - 6 SOCKETS 16A - WITH SUPPORT

16A

EC 6902500C	44		PCS	3x2P - 3x3P	1
EC 6902501C	44		PCS	2x2P - 2x3P - 2x3P+N	1
EC 6902502C	44		PCS	2x2P - 2x3P - 1x3P+N - 1xItal.	1
EC 6902503C	44		PCS	2x2P - 1x3P - 1x3P+N - 2xItal.	1
EC 6902504C	44		PCS	6x2P	1
EC 6902505C	44		PCS	6x3P	1
EC 6902510C	65		PCS	3x2P - 3x3P	1
EC 6902511C	65		PCS	2x2P - 2x3P - 2x3P+N	1
EC 6902512C	65		PCS	3x2P - 2x3P - 1x3P+N	1
EC 6902513C	65		PCS	6x2P	1
EC 6902514C	65		PCS	6x3P	1
EC 6902515C	65		PCS	4x2P - 2x3P	1

DISTRIBUTION BOARDS ASC TYPE - 6 SOCKETS 16A - WITH SUPPORT AND PROTECTION

16A

EC 6902500T	44		PCS	3x2P - 3x3P	1
EC 6902501T	44		PCS	2x2P - 2x3P - 2x3P+N	1
EC 6902502T	44		PCS	2x2P - 2x3P - 1x3P+N - 1xItal.	1
EC 6902503T	44		PCS	2x2P - 1x3P - 1x3P+N - 2xItal.	1
EC 6902504T	44		PCS	6x2P	1
EC 6902505T	44		PCS	6x3P	1
EC 6902510T	65		PCS	3x2P - 3x3P	1
EC 6902511T	65		PCS	2x2P - 2x3P - 2x3P+N	1
EC 6902512T	65		PCS	3x2P - 2x3P - 1x3P+N	1
EC 6902513T	65		PCS	6x2P	1
EC 6902514T	65		PCS	6x3P	1
EC 6902515T	65		PCS	4x2P - 2x3P	1

DISTRIBUTION BOARDS FOR SCAFFOLD ASC TYPE - 2 SOCKETS 24V-150VA

EC 6902306	44		PCS	2x2P 24V - with twilight device	1
EC 6902307	44		PCS	2x2P 24V	1

Item	IP		UM	Description All sockets are + ⏚	Pack-aging

DISTRIBUTION BOARDS ASC TYPE - 4 H. INTERLOCKED SOCKETS 16A

EC 6902540	44		PCS	2x2P - 2x3P	1
EC 6902541	44		PCS	2x2P - 1x3P - 1x3P+N	1
EC 6902542	44		PCS	4x2P	1
EC 6902543	44		PCS	4x3P	1
EC 6902550	65		PCS	2x2P - 2x3P	1
EC 6902551	65		PCS	2x2P - 1x3P - 1x3P+N	1
EC 6902552	65		PCS	4x2P	1
EC 6902553	65		PCS	4x3P	1

DISTRIBUTION BOARDS ASC TYPE - 4 H. INTERLOCKED SOCKETS 16/32A

				16A	32A	
EC 6902544	44		PCS	2x2P-1x3P	1x3P	1
EC 6902545	44		PCS	2x2P-1x3P	1x3P+N	1
EC 6902554	65		PCS	2x2P-1x3P	1x3P	1
EC 6902555	65		PCS	2x2P-1x3P	1x3P+N	1

DISTRIBUTION BOARDS ASC TYPE - 4 H. INTERLOCKED SOCKETS 16/32A - FUSE HOLDER

16A/32A

				16A	32A	
EC 6903600	44		PCS	2x2P-2x3P	-	1
EC 6903601	44		PCS	2x2P-2x3P+N	-	1
EC 6903602	44		PCS	2x2P	2x3P	1
EC 6903603	44		PCS	2x2P	2x3P+N	1
EC 6903610	65		PCS	2x2P-2x3P	-	1
EC 6903611	65		PCS	2x2P-2x3P+N	-	1
EC 6903612	65		PCS	2x2P	2x3P	1
EC 6903613	65		PCS	2x2P	2x3P+N	1

DISTRIBUTION BOARDS ASC TYPE - 2 V. INTERLOCKED SOCKETS 16A - FUSE HOLDER

16A

EC 6904500	44		PCS	2x2P	1
EC 6904501	44		PCS	2x3P	1
EC 6904502	44		PCS	2x3P+N	1
EC 6904503	44		PCS	1x2P - 1x3P	1
EC 6904504	44		PCS	1x2P - 1x3P+N	1
EC 6904505	44		PCS	1x3P - 1x3P+N	1
EC 6904520	65		PCS	2x2P	1
EC 6904521	65		PCS	2x3P	1
EC 6904522	65		PCS	2x3P+N	1
EC 6904523	65		PCS	1x2P - 1x3P	1
EC 6904524	65		PCS	1x2P - 1x3P+N	1
EC 6904525	65		PCS	1x3P - 1x3P+N	1

DISTRIBUTION BOARDS ASC TYPE - 2 V. INTERLOCKED SOCKETS 16/32A - FUSE HOLDER

32A

				16A	32A	
EC 6904506	44		PCS	-	2x2P	1
EC 6904507	44		PCS	-	2x3P	1
EC 6904508	44		PCS	-	2x3P+N	1
EC 6904509	44		PCS	1x2P	1x3P	1
EC 6904510	44		PCS	1x2P	1x3P+N	1
EC 6904511	44		PCS	-	1x3P - 1x3P+N	1
EC 6904526	65		PCS	-	2x2P	1
EC 6904527	65		PCS	-	2x3P	1
EC 6904528	65		PCS	-	2x3P+N	1
EC 6904529	65		PCS	1x2P	1x3P	1
EC 6904530	65		PCS	1x2P	1x3P+N	1
EC 6904531	65		PCS	-	1x3P - 1x3P+N	1

DISTRIBUTION BOARDS ASC TYPE - 3 V. INTERLOCKED SOCKETS 16/32A - FUSE HOLDER

16A/32A

				16A	32A	
EC 6904600	44		PCS	2x2P-1x3P	-	1
EC 6904601	44		PCS	1x2P-2x3P+N	-	1
EC 6904602	44		PCS	2x2P	1x3P	1
EC 6904603	44		PCS	2x2P	1x3P+N	1
EC 6904610	65		PCS	2x2P-1x3P	-	1
EC 6904611	65		PCS	1x2P-2x3P+N	-	1
EC 6904612	65		PCS	2x2P	1x3P	1
EC 6904613	65		PCS	2x2P	1x3P+N	1

CABLED EMERGENCY PUSH-BUTTON FOR ASC BOARDS

-E			PCS	Emergency push-button for ASC boards	1

METALLIC SUPPORT FOR DISTRIBUTION BOARDS

EC 69040			PCS	For 8 modules boards	1
EC 69041			PCS	For 12-19 modules boards	1
EC 69040T			PCS	For 8 modules boards	1
EC 69041T			PCS	For 12 modules boards	1

panel system

CONSTRUCTION SITE ASSEMBLED DISTRIBUTION BOARDS ASC TYPE

CONSTRUCTION SITE ASSEMBLED DISTRIBUTION BOARDS 4 INTERLOCKED H. SOCKETS - MCB PROTECTION - TERMINAL POWER

Item	Plug		UM	Description All sockets are + ⏚	Pack-aging
EC 6900700			PCS	1x2P16 - 2x3P16 - 1x3P32	1
EC 6900701			PCS	1x2P16 - 2x3P+N16 - 1x3P+N32	1
EC 6900702			PCS	1x2P16 - 3x3P16	1
EC 6900703			PCS	2x2P16 - 1x3P16 - 1x3P+N16	1
EC 6900704			PCS	2x2P16 - 1x3P16 - 1x3P32	1
EC 6900705			PCS	2x2P16 - 1x3P16 - 1x3P32	1
EC 6900706			PCS	2x2P16 - 1x3P16 - 1x3P+N32	1
EC 6900707			PCS	2x2P16 - 2x3P16	1
EC 6900708			PCS	2x2P16 - 1x3P+N16 - 1x3P32	1
EC 6900709			PCS	2x2P16 - 1x3P+N16 - 1x3P+N32	1
EC 6900710			PCS	2x2P16 - 1x3P32 - 1x3P+N32	1
EC 6900711			PCS	2x2P16 - 2x3P32	1
EC 6900712			PCS	3x2P16 - 1x3P16	1
EC 6900713			PCS	3x2P16 - 1x3P32	1
EC 6900714			PCS	3x2P16 - 1x3P+N32	1
EC 6900715			PCS	4x2P16	1
EC 6900716			PCS	4x2P16	1
EC 6900717			PCS	4x2P16	1

CONSTRUCTION SITE ASSEMBLED DISTRIBUTION BOARDS 5 INTERLOCKED H. SOCKETS - MCB PROTECTION - TERMINAL POWER

EC 6900720			PCS	2x2P16 - 2x3P16 - 1x3P32	1
EC 6900721			PCS	2x2P16 - 2x3P16 - 1x3P32	1
EC 6900722			PCS	2x2P16 - 2x3P16 - 1x3P+N32	1
EC 6900723			PCS	3x2P16 - 1x3P16 - 1x3P32	1
EC 6900724			PCS	3x2P16 - 1x3P16 - 1x3P32	1
EC 6900725			PCS	3x2P16 - 1x3P16 - 1x3P+N16	1
EC 6900726			PCS	3x2P16 - 1x3P16 - 1x3P+N32	1

CONSTRUCTION SITE ASSEMBLED DISTRIBUTION BOARDS 6 INTERLOCKED H. SOCKETS - MCB PROTECTION - TERMINAL POWER

EC 6900730			PCS	2x2P16 - 1x3P16 - 1x3P+N16 1x3P32A - 1x3P+N32	1
EC 6900731			PCS	2x2P16 - 1x3P16 - 3x3P+N32	1
EC 6900732			PCS	2x2P16 - 2x3P16 - 1x3P32 - 1x3P+N32	1
EC 6900733			PCS	2x2P16 - 2x3P16 - 2x3P+N16	1
EC 6900734			PCS	2x2P16 - 3x3P16 - 1x3P32	1
EC 6900735			PCS	2x2P16 - 4x3P16	1
EC 6900736			PCS	3x2P16 - 2x3P16 - 1x3P+N16	1
EC 6900737			PCS	3x2P16 - 2x3P16 - 1x3P32	1
EC 6900738			PCS	3x2P16 - 2x3P16 - 1x3P32	1
EC 6900739			PCS	3x2P16 - 2x3P16 - 1x3P+N32	1
EC 6900740			PCS	3x2P16 - 2x3P+N16 - 1x3P+N32	1
EC 6900741			PCS	3x2P16 - 3x3P16	1
EC 6900742			PCS	3x2P16 - 1x3P+16 - 1x3P+N16 - 1x3P+N32	1
EC 6900743			PCS	3x2P16 - 1x3P32 - 2x3P+N32	1
EC 6900744			PCS	3x2P16 - 1x3P16 - 2x3P+N32	1
EC 6900745			PCS	4x2P16 - 2x3P16	1
EC 6900746			PCS	4x2P16 - 1x3P16 - 1x3P32	1
EC 6900747			PCS	4x2P16 - 1x3P16 - 1x3P+N16	1
EC 6900748			PCS	5x2P16 - 1x3P16	1
EC 6900749			PCS	6x2P16	1

CONSTRUCTION SITE ASSEMBLED DISTRIBUTION BOARDS 4 INTERLOCKED H. SOCKETS - MCB PROTECTION - PLUG POWER

Item	Plug		UM	Description All sockets are + ⏚	Pack-aging
EC 6900750	32A		PCS	1x2P16 - 2x3P16 - 1x3P32	1
EC 6900751	32A		PCS	1x2P16 - 2x3P+N16 - 1x3P+N32	1
EC 6900752	32A		PCS	1x2P16 - 3x3P16	1
EC 6900753	32A		PCS	2x2P16 - 1x3P16 - 1x3P+N16	1
EC 6900754	32A		PCS	2x2P16 - 1x3P16 - 1x3P32	1
EC 6900755	63A		PCS	2x2P16 - 1x3P16 - 1x3P32	1
EC 6900756	32A		PCS	2x2P16 - 1x3P16 - 1x3P+N32	1
EC 6900757	32A		PCS	2x2P16 - 2x3P16	1
EC 6900758	32A		PCS	2x2P16 - 1x3P+N16 - 1x3P32	1
EC 6900759	32A		PCS	2x2P16 - 1x3P+N16 - 1x3P+N32	1
EC 6900760	32A		PCS	2x2P16 - 1x3P32 - 1x3P+N32	1
EC 6900761	32A		PCS	2x2P16 - 2x3P32	1
EC 6900762	32A		PCS	3x2P16 - 1x3P16	1
EC 6900763	32A		PCS	3x2P16 - 1x3P32	1
EC 6900764	32A		PCS	3x2P16 - 1x3P+N32	1

CONSTRUCTION SITE ASSEMBLED DISTRIBUTION BOARDS 5 INTERLOCKED H. SOCKETS - MCB PROTECTION - PLUG POWER

EC 6900770	32A		PCS	2x2P16 - 2x3P16 - 1x3P32	1
EC 6900771	63A		PCS	2x2P16 - 2x3P16 - 1x3P32	1
EC 6900772	63A		PCS	2x2P16 - 2x3P16 - 1x3P+N32	1
EC 6900773	32A		PCS	3x2P16 - 1x3P16 - 1x3P32	1
EC 6900774	63A		PCS	3x2P16 - 1x3P16 - 1x3P32	1
EC 6900775	32A		PCS	3x2P16 - 1x3P16 - 1x3P+N16	1
EC 6900776	63A		PCS	3x2P16 - 1x3P16 - 1x3P+N32	1

CONSTRUCTION SITE ASSEMBLED DISTRIBUTION BOARDS - 6 INTERLOCKED H. SOCKETS - MCB PROTECTION - PLUG POWER

EC 6900780	32A		PCS	2x2P16 - 1x3P16 - 1x3P+N16 1x3P32A - 1x3P+N32	1
EC 6900781	63A		PCS	2x2P16 - 1x3P16 - 3x3P+N32	1
EC 6900782	32A		PCS	2x2P16 - 2x3P16 - 1x3P32 - 1x3P+N32	1
EC 6900783	32A		PCS	2x2P16 - 2x3P16 - 2x3P+N16	1
EC 6900784	63A		PCS	2x2P16 - 3x3P16 - 1x3P32	1
EC 6900785	63A		PCS	2x2P16 - 4x3P16	1
EC 6900787	32A		PCS	3x2P16 - 2x3P16 - 1x3P32	1
EC 6900788	63A		PCS	3x2P16 - 2x3P16 - 1x3P32	1
EC 6900789	32A		PCS	3x2P16 - 2x3P16 - 1x3P+N32	1
EC 6900790	32A		PCS	3x2P16 - 2x3P+N16 - 1x3P+N32	1
EC 6900791	32A		PCS	3x2P16 - 3x3P16	1
EC 6900792	32A		PCS	3x2P16 - 1x3P16 - 1x3P+N16 - 1x3P+N32	1
EC 6900793	32A		PCS	3x2P16 - 1x3P32 - 2x3P+N32	1
EC 6900794	32A		PCS	3x2P16 - 1x3P16 - 2x3P+N32	1
EC 6900795	32A		PCS	4x2P16 - 2x3P16	1
EC 6900796	32A		PCS	4x2P16 - 1x3P16 - 1x3P32	1
EC 6900797	32A		PCS	4x2P16 - 1x3P16 - 1x3P+N16	1
EC 6900798	32A		PCS	5x2P16 - 1x3P16	1

METALLIC SUPPORT FOR CONSTRUCTION SITE ASSEMBLED DISTRIBUTION BOARDS

EC 69007S			PCS	Metallic support for construction site boards 700 series	1

ACCESSORY FOR CONSTRUCTION SITE ASSEMBLED DISTRIBUTION BOARDS 700 SERIES

EC 625SC			PCS	Safety lock with handle - unified keys	1 kit
EC 600SC			PCS	Cylinder safety lock internal consumer unit	1 kit
EC 69007R			PCS	Spare door	1 kit
EC 625SR			PCS	Set of 2 triangular spare standard locks	10
EC 625ST			PCS	Triangular spare key for external door	10
EC 69007REL			PCS	Push-button with contact NO	1

COLOURS: **GC**=GREY RAL 7035

panel system

CONSTRUCTION SITE ASSEMBLED DISTRIBUTION BOARDS ASC TYPE

CONSTRUCTION SITE EMPTY ENCLOSURE

Item	Plug		UM	Description All sockets are + ⏚	Pack-aging
EC 69008			PCS	Construction site enclosure for ASC Boards	1

CONSTRUCTION SITE PREPARED DISTRIBUTION BOARDS

Item	Plug		UM	Description All sockets are + ⏚	Pack-aging
EC 690081			PCS	Construction site empty suitable for 19+19 modules for 6 vertical interlocked sockets	1
EC 690082			PCS	Construction site empty suitable for 19+19 modules for 8 horizontal interlocked sockets	1

CONSTRUCTION SITE ASSEMBLED DISTRIBUTION BOARDS 11/12 INDUSTRIAL SOCKETS - MCB PROTECTION - TERMINAL POWER

Item	Plug		UM	Description All sockets are + ⏚	Pack-aging
EC 69008A1			PCS	4xItal.-3x2P16-2x3P16 1x3P+N32-1x3P+N63	1
EC 69008A2			PCS	6x2P16-3x3P16 1x3P+N16-2x3P+N32	1
EC 69008A3			PCS	12x2P16	1
EC 69008A4			PCS	6x2P16-6x3P16	1

CONSTRUCTION SITE ASSEMBLED DISTRIBUTION BOARDS 16 INDUSTRIAL SOCKETS - MCB PROTECTION - TERMINAL POWER

Item	Plug		UM	Description All sockets are + ⏚	Pack-aging
EC 69008A5			PCS	8x2P16-8x3P16	1
EC 69008A6			PCS	8x2P16-4x3P16-4x3P+N16	1

CONSTRUCTION SITE ASSEMBLED DISTRIBUTION BOARDS 5 INTERLOCKED VERTICAL SOCKETS - FUSE HOLDER - TERMINAL POWER

Item	Plug		UM	Description All sockets are + ⏚	Pack-aging
EC 6900800			PCS	1x2P16-1x3P16-3x3P32	1
EC 6900801			PCS	1x2P16-1x3P16-3x3P+N32	1
EC 6900802			PCS	1x2P16-2x3P16-2x3P32	1
EC 6900803			PCS	2x2P16-3x3P16	1
EC 6900804			PCS	2x2P16-3x3P32	1
EC 6900805			PCS	2x2P16-1x3P16-2x3P32	1
EC 6900806			PCS	2x2P16-1x3P16 1x3P+N16-1x3P+N32	1
EC 6900807			PCS	3x2P16-2x3P32	1
EC 6900808			PCS	3x2P16-1x3P+N16-1x3P+N32	1
EC 6900809			PCS	4x3P16-1x3P32	1
EC 6900810			PCS	2x2P32-3x3P+N32	1
EC 6900811			PCS	1x2P16-2x3P16-1x3P32-1x3P63	1
EC 6900812			PCS	2x2P16-1x3P16-1x3P32-1x3P63	1
EC 6900813			PCS	2x2P16-1x3P16-1x3P+N32-1x3P63	1
EC 6900814			PCS	1x2P16-2x3P16-1x3P32-1x3P+N63	1
EC 6900815			PCS	2x2P16-1x3P+N16 1x3P+N32-1x3P+N63	1
EC 6900816			PCS	3x2P16-1x3P+N32-1x3P+N63	1
EC 6900817			PCS	2xItal.-2x2P16-1x3P32-1x3P63	1

CONSTRUCTION SITE ASSEMBLED DISTRIBUTION BOARDS 5 INTERLOCKED VERTICAL SOCKETS - FUSE HOLDER - PLUG POWER

Item	Plug		UM	Description All sockets are + ⏚	Pack-aging
EC 6900820	125A		PCS	1x2P16-1x3P16-3x3P32	1
EC 6900821	125A		PCS	1x2P16-1x3P16-3x3P+N32	1
EC 6900822	125A		PCS	1x2P16-2x3P16-2x3P32	1
EC 6900823	125A		PCS	2x2P16-3x3P16	1
EC 6900824	125A		PCS	2x2P16-1x3P16-2x3P32	1
EC 6900825	63A		PCS	2x2P16-1x3P16-1x3P+N16-1x3P+N32	1
EC 6900826	63A		PCS	2x2P16-2x3P16-1x3P+N32	1
EC 6900827	63A		PCS	3x2P16-2x3P32	1
EC 6900828	125A		PCS	1x2P16-2x3P16-1x3P32-1x3P63	1
EC 6900829	125A		PCS	2x2P16-1x3P16-1x3P32-1x3P63	1
EC 6900830	125A		PCS	1x2P16-2x3P16-1x3P+N32-1x3P+N63	1
EC 6900831	125A		PCS	2x2P16-1x3P16-1x3P+N32-1x3P+N63	1
EC 6900832	125A		PCS	2xItal.-1x2P16-1x3P16 1x3P+N32-1x3P+N63	1

CONSTRUCTION SITE ASSEMBLED DISTRIBUTION BOARDS 6 INTERLOCKED VERTICAL SOCKETS - FUSE HOLDER - TERMINAL POWER

Item	Plug		UM	Description All sockets are + ⏚	Pack-aging
EC 6910800			PCS	4x2P16-2x3P16	1
EC 6910801			PCS	3x2P16-3x3P16	1
EC 6910802			PCS	3x2P16-2x3P16-1x3P32	1
EC 6910803			PCS	3x2P16-2x3P16-1x3P+N32	1
EC 6910804			PCS	2x2P16-3x3P16-1x3P32	1
EC 6910805			PCS	2x2P16-2x3P16-2x3P32	1
EC 6910806			PCS	2x2P16-2x3P+N16-2x3P+N32	1
EC 6910807			PCS	2x2P16-2x3P16-1x3P32-1x3P+N32	1
EC 6910808			PCS	2x2P16-1x3P16-3x3P+N32	1
EC 6910809			PCS	3x2P16-2x3P+N32-1x3P+N63	1
EC 6910810			PCS	1x2P16-2x3P+N16-2x3P+N32-1x3P+N63	1
EC 6910811			PCS	1x2P16-4x3P+N32-1x3P+N63	1
EC 6910812			PCS	2x2P16-1x3P16-2x3P+N32-1x3P+N63	1
EC 6910813			PCS	2x2P16-1x3P16-1x3P+N16-2x3P+N32	1
EC 6910814			PCS	2x2P16-1x3P16-1x3P+N16-1x3P+N32-1x3P+N63	1
EC 6910815			PCS	2x2P16-2x3P16-1x3P+N32-1x3P63	1
EC 6910816			PCS	2x2P16-2x3P16-1x3P+N32-1x3P+N63	1
EC 6910817			PCS	2x2P16-4x3P+N32	1
EC 6910818			PCS	3x2P16-1x3P16-1x3P+N32-1x3P+N63	1
EC 6910819			PCS	3x2P16-1x3P+N16-1x3P+N32-1x3P+N63	1
EC 6910820			PCS	3x2P16-2x3P+N16-1x3P+N63	1
EC 6910821			PCS	3x2P16-2x3P16-1x3P+N16	1
EC 6910822			PCS	4x2P16-1x3P+N32-1x3P+N63	1

CONSTRUCTION SITE ASSEMBLED DISTRIBUTION BOARDS 6 INTERLOCKED HORIZONTAL SOCKETS - MCB PROTECTION - TERMINAL POWER

Item	Plug		UM	Description All sockets are + ⏚	Pack-aging
EC 6910840			PCS	3x2P16-3x3P16	1
EC 6910841			PCS	4x2P16-2x3P16	1
EC 6910842			PCS	4x2P16-2x3P+N16	1
EC 6910843			PCS	4x2P16-1x3P16-1x3P+N16	1
EC 6910844			PCS	2xItal.-2x2P16-2x3P16-2x3P+N16	1
EC 6910845			PCS	2xItal.-2x2P16-1x3P16-1x3P+N16-1x3P32-1x3P+N32	1
EC 6910846			PCS	6x2P16	1
EC 6900840			PCS	2x2P16-3x3P16-1x3P32	1
EC 6900841			PCS	3x2P16-2x3P16-1x3P32	1
EC 6900842			PCS	3x2P16-3x3P16	1
EC 6900843			PCS	4x2P16-1x3P16-1x3P32	1
EC 6900844			PCS	4x2P16-1x3P16-1x3P+N16	1
EC 6900845			PCS	4x2P16-1x3P16-1x3P+N32	1
EC 6900846			PCS	3x2P16-2x3P+N16-1x3P+N32	1
EC 6900847			PCS	3x2P16-1x3P16-1x3P+N16-1x3P32	1
EC 6900848			PCS	3x2P16-1x3P16-2x3P+N16	1
EC 6900849			PCS	2x2P16-2x3P16-1x3P+N16-1x3P32	1
EC 6900850			PCS	3x2P16-2x3P16-1x2P32	1
EC 6900851			PCS	3x2P16-2x3P16-1x3P+N32	1
EC 6900852			PCS	3x2P16-1x3P16-1x3P+N16-1x3P+N32	1
EC 6900853			PCS	2xItal.-3x2P16-2x3P16-1x3P32	1
EC 6900854			PCS	2xItal.-3x2P16-2x3P+N16-1x3P+N32	1
EC 6900855			PCS	2x2P16-2x3P+N16-2x3P+N32	1
EC 6900856			PCS	2x2P16-2x3P16-2x3P32	1
EC 6900857			PCS	2x2P16-1x3P16-1x3P+N16 1x3P32-1x3P+N32	1
EC 6900858			PCS	2xItal.-3x2P16-2x3P16-1x3P+N32	1

Fuses for sockets not supplied, to be purchased separately.

panel system

CONSTRUCTION SITE ASSEMBLED DISTRIBUTION BOARDS ASC TYPE

CONSTRUCTION SITE ASSEMBLED DISTRIBUTION BOARDS 6 INTERLOCKED HORIZONTAL SOCKETS - MCB PROTECTION - PLUG POWER

Item	Plug		UM	Description All sockets are + ⏚	Pack-aging
EC 6910860	32A		PCS	3x2P16-3x3P16	1
EC 6910861	32A		PCS	4x2P16-2x3P16	1
EC 6910862	32A		PCS	4x2P16-2x3P+N16	1
EC 6910863	32A		PCS	4x2P16-1x3P16-1x3P+N16	1
EC 6910864	32A		PCS	2xItal.-2x2P16-2x3P16-2x3P+N16	1
EC 6910865	32A		PCS	2xItal.-2x2P16-1x3P16 1x3P+N16-1x3P32-1x3P+N32	1
EC 6900860	63A		PCS	2x2P16-3x3P16-1x3P32	1
EC 6900861	63A		PCS	3x2P16-2x3P16-1x3P32	1
EC 6900862	63A		PCS	3x2P16-3x3P16	1
EC 6900863	63A		PCS	4x2P16-1x3P16-1x3P32	1
EC 6900864	63A		PCS	4x2P16-1x3P16-1x3P+N16	1
EC 6900865	63A		PCS	4x2P16-1x3P16-1x3P+N32	1
EC 6900866	63A		PCS	3x2P16-2x3P+N16-1x3P+N32	1
EC 6900867	63A		PCS	3x2P16-1x3P16-1x3P+N16-1x3P32	1
EC 6900868	63A		PCS	3x2P16-1x3P16-2x3P+N16	1
EC 6900869	63A		PCS	2x2P16-2x3P16-1x3P+N16-1x3P32	1
EC 6900870	63A		PCS	3x2P16-2x3P16-1x2P32	1
EC 6900871	63A		PCS	3x2P16-2x3P16-1x3P+N32	1
EC 6900872	63A		PCS	3x2P16-1x3P16-1x3P+N16-1x3P+N32	1
EC 6900873	63A		PCS	2xItal.-3x2P16-2x3P16-1x3P32	1
EC 6900874	63A		PCS	2xItal.-3x2P16-2x3P+N16-1x3P+N32	1

CONSTRUCTION SITE ASSEMBLED DISTRIBUTION BOARDS 8/9 INTERLOCKED HORIZONTAL SOCKETS - MCB PROTECTION - TERMINAL POWER

EC 6910880			PCS	8x2P16	1
EC 6910881			PCS	6x2P16-2x3P16	1
EC 6910882			PCS	3x2P16-2x3P16-1x3P+N16-1x3P32-1x3P+N32	1
EC 6910883			PCS	2x2P16-2x3P16-2x3P+N16-1x3P32-1x3P+N32+1x3P+N63	1
EC 6910884			PCS	4x2P16-1x3P16-1x3P+N16-1x3P32-1x3P+N32+1x3P+N63	1
EC 6910885			PCS	6x2P16-1x3P+N16-1x3P+N32+1x3P+N63	1
EC 6900880			PCS	2x2P16-2x3P16-2x3P+N16-2x3P32	1
EC 6900881			PCS	2x2P16-2x3P16-2x3P+N16-2x3P+N32	1
EC 6900882			PCS	4x2P16-2x3P16-2x3P+N16	1
EC 6900883			PCS	4x2P16-2x3P16-2x3P32	1
EC 6900884			PCS	4x2P16-2x3P16-2x3P+N32	1
EC 6900885			PCS	4x2P16-2x3P16-2x2P32	1
EC 6900886			PCS	1x2P16-1x3P16-2x2P32 2x3P32-2x3P+N32	1
EC 6900887			PCS	2xItal.-2x2P16-2x3P16-2x3P+N16	1
EC 6900888			PCS	2xItal.-2x2P16-2x3P32-2x3P+N32	1
EC 6900889			PCS	4x2P16-4x3P16	1

CONSTRUCTION SITE ASSEMBLED DISTRIBUTION BOARDS 8/9 INTERLOCKED HORIZONTAL SOCKETS - MCB PROTECTION - PLUG POWER

EC 6910890	63A		PCS	8x2P16	1
EC 6910891	63A		PCS	6x2P16-2x3P16	1
EC 6910892	32A		PCS	3x2P16-2x3P16-1x3P+N16-1x3P32-1x3P+N32	1
EC 6910893	125A		PCS	2x2P16-2x3P16-2x3P+N16-1x3P32-1x3P+N32+1x3P+N63	1
EC 6910894	125A		PCS	4x2P16-1x3P16-1x3P+N16-1x3P32-1x3P+N32+1x3P+N63	1
EC 6910895	125A		PCS	6x2P16-1x3P+N16-1x3P+N32+1x3P+N63	1
EC 6900890	63A		PCS	2x2P16-2x3P16-2x3P+N16-2x3P32	1
EC 6900891	63A		PCS	2x2P16-2x3P16-2x3P+N16-2x3P+N32	1
EC 6900892	63A		PCS	4x2P16-2x3P16-2x3P+N16	1
EC 6900893	63A		PCS	4x2P16-2x3P16-2x3P32	1
EC 6900894	63A		PCS	4x2P16-2x3P16-2x3P+N32	1
EC 6900895	63A		PCS	4x2P16-2x3P16-2x2P32	1
EC 6900896	125A		PCS	1x2P16-1x3P16-2x2P32 2x3P32-2x3P+N32	1
EC 6900897	63A		PCS	2xItal.-2x2P16-2x3P16-2x3P+N16	1
EC 6900898	63A		PCS	2xItal.-2x2P16-2x3P32-2x3P+N32	1
EC 6900899	63A		PCS	4x2P16-4x3P16	1

Fuses for sockets not supplied, to be purchased separately.

ASSEMBLED DISTRIBUTION BOARDS FOR LINE PROTECTION

Item	Colour		UM	Description	Pack-aging
EC 690PL1	GC		PCS	16A 1P+N 30mA 10kA	1
EC 690PL2	GC		PCS	32A 1P+N 30mA 10kA	1
EC 690PL3	GC		PCS	16A 3P+N 30mA 10kA	1
EC 690PL4	GC		PCS	32A 3P+N 30mA 10kA	1
EC 690PL5	GC		PCS	63A 3P+N 30mA 10kA	1
EC 690PL6	GC		PCS	80A 3P+N 30mA 10kA	1
EC 690PL7	GC		PCS	100A 3P+N 30mA 10kA	1
With emergency push-button					
EC 690PL1E	GC		PCS	16A 1P+N 30mA 10kA	1
EC 690PL2E	GC		PCS	32A 1P+N 30mA 10kA	1
EC 690PL3E	GC		PCS	16A 3P+N 30mA 10kA	1
EC 690PL4E	GC		PCS	32A 3P+N 30mA 10kA	1
EC 690PL5E	GC		PCS	63A 3P+N 30mA 10kA	1
EC 690PL6E	GC		PCS	80A 3P+N 30mA 10kA	1
EC 690PL7E	GC		PCS	100A 3P+N 30mA 10kA	1

METALLIC SUPPORT FOR CONSTRUCTION SITE ASSEMBLED DISTRIBUTION BOARDS

EC 69008S			PCS	Metallic support for construction site boards 69008 - 69108 series	1

ACCESSORY FOR CONSTRUCTION SITE ASSEMBLED DISTRIBUTION BOARDS

EC 69008T			PCS	Standard key locks for construction site boards	1
EC 69008E			PCS	Push-button with contact NO 75x75x22	1
EC 69008P			PCS	Galvanized steel brackets for construction site boards 250x40x3	1
EC 69008R			PCS	Kit of 2 spare doors	1

COLOURS: **GC**=GREY RAL 7035

DOMESTIC CABLE REELS AND GARDEN EXTENSIONS

DOMESTIC CABLE REEL - PLUG S17 - PVC 3x1,5 CABLE

Item	IP		UM	Description (All sockets are + ⏚)	Pack-aging
EC K22101	20		PCS	2 Schuko/italian - 5 mt	1/10
EC K22102	20		PCS	4 Schuko/italian - 10 mt	1/10
EC K22103	20		PCS	4 Schuko/italian - 20 mt	1/6

DOMESTIC CABLE REEL - DIAMETER 185 mm - PLUG S17 - PVC 3x1,5 CABLE

EC K22104	20		PCS	4 Schuko/italian - 15 mt metallic support	1/4

DOMESTIC CABLE REEL - DIAMETER 240 mm - PLUG S17 - PVC 3x1,5 CABLE

EC K22105	20		PCS	4 Schuko/italian - 25 mt metallic support	1/2

DOMESTIC CABLE REEL - DIAMETER 285 mm - PLUG S17 - PVC 3x1,5 CABLE

EC K22106	20		PCS	4 Schuko/italian - 50 mt metallic support	1/2

GARDEN CABLE REEL - DIAMETER 300 mm - PLUG S31 - PVC 3x1,5 CABLE

EC K22310	20		PCS	1 Schuko - 20 mt	1
EC K22311	20		PCS	1 Schuko - 30 mt	1

GARDEN EXTENSION PLUG AND SOCKET SCHUKO - PVC CABLE 2x1,5

EC K22422	20		PCS	1 Schuko - 20 mt	1
EC K22426	20		PCS	1 Schuko - 40 mt	1

INDUSTRIAL CABLE REELS

EMPTY CABLE REELS WITH SUPPORT

EC 69901			PCS	2 sockets	1
EC 69903			PCS	4 sockets	1
EC 69905			PCS	4 sockets - with wheels	1

CABLE REELS 2 SOCKETS - CABLE H07RN-F 3x2,5

EC 6992020	44		PCS	2 Schuko/italian - 30 mt	1
EC 6992020L	44		PCS	2 Schuko/italian - 40 mt	1
EC 6992025	44		PCS	2 french - 30 mt	1
EC 6992025L	44		PCS	2 french - 40 mt	1

CABLE REELS 2 SOCKETS EN 60309 - PVC H05VV-F 3x1,5 CABLE

EC 6992021	44		PCS	2x2P - 30 mt	1
EC 6992021L	44		PCS	2x2P - 40 mt	1
EC 6992021XL	44		PCS	2x2P - 50 mt	1
EC 6992022	44		PCS	1x2P+1Ital. - 30 mt	1
EC 6992022L	44		PCS	1x2P+1Ital. - 40 mt	1
EC 6992022XL	44		PCS	1x2P+1Ital. - 50 mt	1

CABLE REELS 2 SOCKETS EN 60309 - 16A - IP44/IP55 - H07RN-F CABLE

EC 6992120	44		PCS	1x2P+1x3P-20 mt - 5x2,5	1
EC 6992121	44		PCS	2x2P-30 mt - 3x2,5	1
EC 6992121L	44		PCS	2x2P-40 mt - 3x2,5	1
EC 6992122	44		PCS	1x2P+1 Ital.-30 mt - 3x2,5	1
EC 6992122L	44		PCS	1x2P+1 Ital.-40 mt - 3x2,5	1
EC 6992124	44		PCS	2x3P-30 mt - 4x2,5	1
EC 6992124L	44		PCS	2x3P-40 mt - 4x2,5	1
EC 6992125	44		PCS	2x3P+N-20 mt - 5x2,5	1
EC 6992126	44		PCS	1x2P+1x3P+N-20 mt - 5x2,5	1
EC 6992130	55		PCS	1x2P+1x3P-20 mt - 5x2,5	1
EC 6992131	55		PCS	2x2P-30 mt- 3x2,5	1
EC 6992131L	55		PCS	2x2P-40 mt- 3x2,5	1
EC 6992134	55		PCS	2x3P-30 mt - 4x2,5	1
EC 6992134L	55		PCS	2x3P-40 mt - 4x2,5	1
EC 6992135	55		PCS	2x3P+N-20 mt - 5x2,5	1
EC 6992136	55		PCS	1x2P+1x3P+N-20 mt - 5x2,5	1

INDUSTRIAL CABLE REELS

CABLE REELS 4 SOCKETS EN 60309 - 16A - IP44/IP55 - 30 mt - H07RN-F CABLE

Item	IP		UM	Description (All sockets are + ⏚)	Pack-aging
EC 6992320	44		PCS	2x2P+2x3P - 5x2,5	1
EC 6992324	44		PCS	4x2P - 3x2,5	1
EC 6992325	44		PCS	4x3P - 4x2,5	1
EC 6992326	44		PCS	4x3P+N - 5x2,5	1
EC 6992327	44		PCS	2x2P+2x3P+N - 5x2,5	1
EC 6992328	44		PCS	3x2P+1x3P - 5x2,5	1
EC 6992329	44		PCS	3x2P+1x3P+N - 5x2,5	1
EC 6992330	55		PCS	2x2P+2x3P - 5x2,5	1
EC 6992334	55		PCS	4x2P - 3x2,5	1
EC 6992335	55		PCS	4x3P - 4x2,5	1
EC 6992336	55		PCS	4x3P+N - 5x2,5	1
EC 6992337	55		PCS	2x2P+2x3P+N - 5x2,5	1
EC 6992338	55		PCS	3x2P+1x3P - 5x2,5	1
EC 6992339	55		PCS	3x2P+1x3P+N - 5x2,5	1

CABLE REELS 4 SOCKETS EN 60309 - 16A - IP44/IP55 - 50 mt - H07RN-F CABLE

EC 6992320L	44		PCS	2x2P+2x3P - 5x2,5	1
EC 6992324L	44		PCS	4x2P - 3x2,5	1
EC 6992325L	44		PCS	4x3P - 4x2,5	1
EC 6992326L	44		PCS	4x3P+N - 5x2,5	1
EC 6992327L	44		PCS	2x2P+2x3P+N - 5x2,5	1
EC 6992328L	44		PCS	3x2P+1x3P - 5x2,5	1
EC 6992329L	44		PCS	3x2P+1x3P+N - 5x2,5	1
EC 6992330L	55		PCS	2x2P+2x3P - 5x2,5	1
EC 6992334L	55		PCS	4x2P - 3x2,5	1
EC 6992335L	55		PCS	4x3P - 4x2,5	1
EC 6992336L	55		PCS	4x3P+N - 5x2,5	1
EC 6992337L	55		PCS	2x2P+2x3P+N - 5x2,5	1
EC 6992338L	55		PCS	3x2P+1x3P - 5x2,5	1
EC 6992339L	55		PCS	3x2P+1x3P+N - 5x2,5	1

MOBILE CABLE REELS 4 SOCKETS EN 60309 - 16A - IP44/IP55 - 30 mt - H07RN-F CABLE

EC 6992320M	44		PCS	2x2P+2x3P - 5x2,5	1
EC 6992324M	44		PCS	4x2P - 3x2,5	1
EC 6992325M	44		PCS	4x3P - 4x2,5	1
EC 6992326M	44		PCS	4x3P+N - 5x2,5	1
EC 6992327M	44		PCS	2x2P+2x3P+N - 5x2,5	1
EC 6992328M	44		PCS	3x2P+1x3P - 5x2,5	1
EC 6992329M	44		PCS	3x2P+1x3P+N - 5x2,5	1
EC 6992330M	55		PCS	2x2P+2x3P - 5x2,5	1
EC 6992334M	55		PCS	4x2P - 3x2,5	1
EC 6992335M	55		PCS	4x3P - 4x2,5	1
EC 6992336M	55		PCS	4x3P+N - 5x2,5	1
EC 6992337M	55		PCS	2x2P+2x3P+N - 5x2,5	1
EC 6992338M	55		PCS	3x2P+1x3P - 5x2,5	1
EC 6992339M	55		PCS	3x2P+1x3P+N - 5x2,5	1

MOBILE CABLE REELS 4 SOCKETS EN 60309 - 16A - IP44/IP55 - 50 mt - H07RN-F CABLE

EC 6992320LM	44		PCS	2x2P+2x3P - 5x2,5	1
EC 6992324LM	44		PCS	4x2P - 3x2,5	1
EC 6992325LM	44		PCS	4x3P - 4x2,5	1
EC 6992326LM	44		PCS	4x3P+N - 5x2,5	1
EC 6992327LM	44		PCS	2x2P+2x3P+N - 5x2,5	1
EC 6992328LM	44		PCS	3x2P+1x3P - 5x2,5	1
EC 6992329LM	44		PCS	3x2P+1x3P+N - 5x2,5	1
EC 6992330LM	55		PCS	2x2P+2x3P - 5x2,5	1
EC 6992334LM	55		PCS	4x2P - 3x2,5	1
EC 6992335LM	55		PCS	4x3P - 4x2,5	1
EC 6992336LM	55		PCS	4x3P+N - 5x2,5	1
EC 6992337LM	55		PCS	2x2P+2x3P+N - 5x2,5	1
EC 6992338LM	55		PCS	3x2P+1x3P - 5x2,5	1
EC 6992339LM	55		PCS	3x2P+1x3P+N - 5x2,5	1

INDUSTRIAL EXTENSIONS

INDUSTRIAL EXTENSIONS - EN 60309 PLUG AND SOCKET - 16A - IP44

Item	Colour		UM	Description All sockets are + ⏚	Pack-aging
EC 699P10			PCS	2P-10 mt - 3x2,5	1
EC 699P11			PCS	3P-10 mt - 4x2,5	1
EC 699P12			PCS	3P+N-10 mt - 5x2,5	1
EC 699P13			PCS	2P-20 mt - 3x2,5	1
EC 699P14			PCS	3P-20 mt - 4x2,5	1
EC 699P15			PCS	3P+N-20 mt - 5x2,5	1
EC 699P16			PCS	2P-30 mt - 3x2,5	1
EC 699P17			PCS	3P-30 mt - 4x2,5	1
EC 699P18			PCS	3P+N-30 mt - 5x2,5	1

INDUSTRIAL EXTENSIONS - EN 60309 PLUG AND SOCKET - 16A - IP67

EC 699P20			PCS	2P-10 mt - 3x2,5	1
EC 699P21			PCS	3P-10 mt - 4x2,5	1
EC 699P22			PCS	3P+N-10 mt - 5x2,5	1
EC 699P23			PCS	2P-20 mt - 3x2,5	1
EC 699P24			PCS	3P-20 mt - 4x2,5	1
EC 699P25			PCS	3P+N-20 mt - 5x2,5	1
EC 699P26			PCS	2P-30 mt - 3x2,5	1
EC 699P27			PCS	3P-30 mt - 4x2,5	1
EC 699P28			PCS	3P+N-30 mt - 5x2,5	1

INDUSTRIAL EXTENSIONS - EN 60309 PLUG AND SOCKET - 32A - IP44

EC 699P30			PCS	2P-10 mt - 3x4	1
EC 699P31			PCS	3P-10 mt - 4x4	1
EC 699P32			PCS	3P+N-10 mt - 5x4	1
EC 699P33			PCS	2P-20 mt - 3x4	1
EC 699P34			PCS	3P-20 mt - 4x4	1
EC 699P35			PCS	3P+N-20 mt - 5x4	1
EC 699P36			PCS	2P-30 mt - 3x4	1
EC 699P37			PCS	3P-30 mt - 4x4	1
EC 699P38			PCS	3P+N-30 mt - 5x4	1

INDUSTRIAL EXTENSIONS - EN 60309 PLUG AND SOCKET - 32A - IP67

EC 699P40			PCS	2P-10 mt - 3x4	1
EC 699P41			PCS	3P-10 mt - 4x4	1
EC 699P42			PCS	3P+N-10 mt - 5x4	1
EC 699P43			PCS	2P-20 mt - 3x4	1
EC 699P44			PCS	3P-20 mt - 4x4	1
EC 699P45			PCS	3P+N-20 mt - 5x4	1
EC 699P46			PCS	2P-30 mt - 3x4	1
EC 699P47			PCS	3P-30 mt - 4x4	1
EC 699P48			PCS	3P+N-30 mt - 5x4	1

PLUGS AND SOCKETS - ADAPTERS FOR DOMESTIC USE

PLUGS - AXIAL OUTLET

Item	Colour		UM	Description	Pack-aging
EC K33601	B		PCS	Plug 10A 2P+⏚ white S11	100
EC K33611	N		PCS	Plug 10A 2P+⏚ black S11	100
EC K33603	B		PCS	Plug 16A 2P+⏚ white S17	50
EC K33613	N		PCS	Plug 16A 2P+⏚ black S17	50

PLUGS - ANGLED OUTLET

EC K33621	B		PCS	Plug 10A 2P+⏚ white S11	100
EC K33631	N		PCS	Plug 10A 2P+⏚ black S11	100
EC K33622	B		PCS	Plug 16A 2P+⏚ white S17	50
EC K33632	N		PCS	Plug 16A 2P+⏚ black S17	50

SCHUKO PLUGS - AXIAL/ANGLED OUTLET

EC K33623	B		PCS	Plug 16A 2P+⏚ white S31	50
EC K33633	N		PCS	Plug 16A 2P+⏚ black S31	50

SOCKETS - AXIAL OUTLET

EC K33602	B		PCS	Socket 10A 2P+⏚ white P11	100
EC K33612	N		PCS	Socket 10A 2P+⏚ black P11	100
EC K33604	B		PCS	Socket 10/16A 2P+⏚ white P17-11	50
EC K33614	N		PCS	Socket 10/16A 2P+⏚ black P17-11	50

SCHUKO SOCKETS - AXIAL OUTLET

EC K33624	B		PCS	Socket 10/16A 2P+⏚ white P17-11-30	50
EC K33634	N		PCS	Socket 10/16A 2P+⏚ black P17-11-30	50

3 WAY ADAPTERS

EC K33605	B		PCS	10A 2P+⏚ white S11-P11	100
EC K33615	N		PCS	10A 2P+⏚ black S11-P11	100
EC K33606	B		PCS	16A 2P+⏚ white S17-P17/11	50
EC K33616	N		PCS	16A 2P+⏚ black S17-P17/11	50

SYSTEMS ADAPTORS - PLUG 10-16A / 2 SOCKET + SCHUKO

EC K33607	B		PCS	10A 2P+⏚ white S11-P11/30	100
EC K33617	N		PCS	10A 2P+⏚ black S11-P11/30	100
EC K33608	B		PCS	16A 2P+⏚ white S17-P17/11-30	50
EC K33618	N		PCS	16A 2P+⏚ black S17-P17/11-30	50

SYSTEMS ADAPTORS - PLUG 10-16A / SCHUKO SOCKET

EC K33609	B		PCS	10A 2P+⏚ white S11-P30	100
EC K33619	N		PCS	10A 2P+⏚ black S11-P30	100
EC K33610	B		PCS	16A 2P+⏚ white S17-P30	50
EC K33620	N		PCS	16A 2P+⏚ black S17-P30	50

COLOURS: **GC**=GREY RAL 7035

QUBE system

FIBERGLASS-REINFORCED POLYESTER BOARDS

POLYESTER BOARDS - BLANK DOOR - IP65 - RAL 7035

Item	Colour		UM	Description	Pack-aging
EC 625001	GC		PCS	270x305x170 (I)	1
EC 625002	GC		PCS	325x430x185 (II) - 36 mod.	1
EC 625003	GC		PCS	435x505x215 (III) - 54 mod.	1
EC 625004	GC		PCS	435x655x215 (IV) - 72 mod.	1
EC 625005	GC		PCS	545x655x265 (V) - 96 mod.	1
EC 625006	GC		PCS	620x810x320 (VI) - 140 mod.	1
EC 625007	GC		PCS	800x1055x360 (VII) - 190 mod.	1

POLYESTER BOARDS - TRANSPARENT WINDOW - IP65 - RAL 7035

Item	Colour		UM	Description	Pack-aging
EC 625011	GC		PCS	270x305x170 (I)	1
EC 625012	GC		PCS	325x430x185 (II) - 36 mod.	1
EC 625013	GC		PCS	435x505x215 (III) - 54 mod.	1
EC 625014	GC		PCS	435x655x215 (IV) - 72 mod.	1
EC 625015	GC		PCS	545x655x265 (V) - 96 mod.	1
EC 625016	GC		PCS	620x810x320 (VI) - 140 mod.	1
EC 625017	GC		PCS	800x1055x360 (VII) - 190 mod.	1

POLYESTER HINGED COUNTER DOOR - RAL 7035

Item	Colour		UM	Description	Pack-aging
EC 625022	GC		PCS	For board 325x430	1
EC 625023	GC		PCS	For board 435x505	1
EC 625024	GC		PCS	For board 435x655	1
EC 625025	GC		PCS	For board 545x655	1
EC 625026	GC		PCS	For board 620x810	1
EC 625027	GC		PCS	For board 800x1055	1

METAL BACK PLATE

Item	Colour		UM	Description	Pack-aging
EC 625031	GC		PCS	dim. 207x239 - I	1
EC 625032	GC		PCS	dim. 264x364 - II	1
EC 625033	GC		PCS	dim. 372x439 - III	1
EC 625034	GC		PCS	dim. 372x589 - IV	1
EC 625035	GC		PCS	dim. 482x589 - V	1
EC 625036	GC		PCS	dim. 556x739 - VI	1
EC 625037	GC		PCS	dim. 736x989 - VII	1

INSULATING BACK PLATE

Item	Colour		UM	Description	Pack-aging
EC 625041	GC		PCS	dim. 207x239 - I	1
EC 625042	GC		PCS	dim. 264x364 - II	1
EC 625043	GC		PCS	dim. 372x439 - III	1
EC 625044	GC		PCS	dim. 372x589 - IV	1
EC 625045	GC		PCS	dim. 482x589 - V	1
EC 625046	GC		PCS	dim. 556x739 - VI	1

PAIR OF UP RIGHTS FOR RAIL DIN AND PANELS

Item	Colour		UM	Description	Pack-aging
EC 625072	GC		x couple	For board - II	1 coppia
EC 625073	GC		x couple	For board - III	1 coppia
EC 625074	GC		x couple	For boards - IV - V	1 coppia
EC 625076	GC		x couple	For board - VI	1 coppia
EC 625077	GC		x couple	For board - VII	1 coppia

DIN RAIL WITH SUPPORT

Item	Colour		UM	Description	Pack-aging
EC 625132	GC		PCS	12 modules - board - II	1 kit
EC 625133	GC		PCS	18 modules - boards - III - IV	1 kit
EC 625135	GC		PCS	24 modules - board V	1 kit
EC 625136	GC		PCS	28 modules - board VI	1 kit
EC 625137	GC		PCS	38 modules - board VII	1 kit

COVER MODULE WITH WINDOW

Item	Colour		UM	Description	Pack-aging
EC 625102	GC		PCS	12 modules - board - II	1
EC 625103	GC		PCS	18 modules - boards - III - IV	1
EC 625105	GC		PCS	24 modules - board - V	1
EC 625106	GC		PCS	28 modules - board - VI	1
EC 625107	GC		PCS	38 modules - board - VII	1

DIN RAIL ADAPTER FOR 2 "MY LIFE" DEVICES

Item	Colour		UM	Description	Pack-aging
EC L4608	GC		PCS	3 modules DIN bar adapter for 2 MYLIFE electrical device	40

BLANK COVER MODULE

Item	Colour		UM	Description	Pack-aging
EC 625112	GC		PCS	Axis 125 - board - II	1
EC 625113	GC		PCS	Axis 150 - board - III - IV	1
EC 625115	GC		PCS	Axis 150 - board - V	1
EC 625116	GC		PCS	Axis 150 - board - VI	1
EC 625117	GC		PCS	Axis 200 - board - VII	1

DOUBLE BLANK COVER MODULE

Item	Colour		UM	Description	Pack-aging
EC 625122	GC		PCS	Axis 250 - board - II	1
EC 625123	GC		PCS	Axis 300 - board - III - IV	1
EC 625125	GC		PCS	Axis 300 - board - V	1
EC 625126	GC		PCS	Axis 300 - board - VI	1

DEEP ADJUSTEMENT BACK PLATE

Item	Colour		UM	Description	Pack-aging
EC 625REG	GC		x kit	With brass inserts and screws	1 kit

II and III size order 2 kits per plate
IV and V size order 3 kits per plate
VI and VII size order 4 kits per plate

SET OF BRACKETS FOR FIXING

Item	Colour		UM	Description	Pack-aging
EC 625SZ			x kit	Set of 4 galvanized steel brackets	1 kit
EC 625SI			x kit	Set of 4 stainless steel brackets	1 kit

MODULAR BLANK PLATE

Item	Colour		UM	Description	Pack-aging
EC 600TC	GC		PCS	4,5 modules	25

SAFETY LOCK

Item	Colour		UM	Description	Pack-aging
EC 625SC			x kit	Safety lock with handle - unified keys	1 kit

Lock supplied with two unified keys
The keys are unified and open all the locks

SPARE BRASS INSERT KIT

Item	Colour		UM	Description	Pack-aging
EC 625IO			x kit	Insertion kit - 10 pcs	1 kit

JOINT KIT

Item	Colour		UM	Description	Pack-aging
EC 625GI			x kit	Joint kit for all boards	1 kit

POLE SUPPORT

Item	Colour		UM	Description	Pack-aging
EC 625SP1			PCS	Pole support kit - board - I - II	1 kit
EC 625SP3			PCS	Pole support kit - board - III - IV	1 kit
EC 625SP5			PCS	Pole support kit - board - V - VI	1 kit

BLANK SPARE DOOR

Item	Colour		UM	Description	Pack-aging
EC 625001R	GC		PCS	Blank door - board I	1
EC 625002R	GC		PCS	Blank door - board II	1
EC 625003R	GC		PCS	Blank door - board III	1
EC 625004R	GC		PCS	Blank door - board IV	1
EC 625005R	GC		PCS	Blank door - board V	1
EC 625006R	GC		PCS	Blank door - board VI	1
EC 625007R	GC		PCS	Blank door - board VII	1

TRANSPARENT WINDOW SPARE DOOR

Item	Colour		UM	Description	Pack-aging
EC 625011R	GC		PCS	Transparent window door - board I	1
EC 625012R	GC		PCS	Transparent window door - board II	1
EC 625013R	GC		PCS	Transparent window door - board III	1
EC 625014R	GC		PCS	Transparent window door - board IV	1
EC 625015R	GC		PCS	Transparent window door - board V	1
EC 625016R	GC		PCS	Transparent window door - board VI	1
EC 625017R	GC		PCS	Transparent window door - board VII	1

TRIANGULAR SPARE KEY

Item	Colour		UM	Description	Pack-aging
EC 625ST	GC		PCS	Triangular spare key	10

TRIANGULAR SPARE STANDARD LOCK

Item	Colour		UM	Description	Pack-aging
EC 625SR	GC		PCS	Set of 2 triangular spare standard locks	10

COLOURS: **B**=WHITE RAL 9001, **GC**=GREY RAL 7035, **R**=RED RAL 3000, **N**=BLACK, **AR**=ORANGE, **G**=YELLOW, **BL**=BLUE

WALL MOUNTING MODULAR ENCLOSURES

MODULAR ENCLOSURES TRANSPARENT DOOR - IP40 - RAL7035

Item	Colour		UM	Description	Pack-aging
EC 60004	GC		PCS	4 modules	1/22
EC 60008	GC		PCS	8 modules	1/15
EC 60012	GC		PCS	12 modules	1/8
EC 60018	GC		PCS	18 modules	1
EC 60024	GC		PCS	24 modules (2x12)	1
EC 60036	GC		PCS	36 modules (2x18)	1
EC 60054	GC		PCS	54 modules (3x18)	1

MODULAR ENCLOSURES TRANSPARENT DOOR - IP40 - RAL7035 - WITH BRASS TERMINAL BLOCKS

EC 60004E	GC		PCS	4 modules + 1x4 holes	1/22
EC 60008E	GC		PCS	8 modules + 1x8 holes	1/15
EC 60012E	GC		PCS	12 modules + 1x12 holes	1/8
EC 60018E	GC		PCS	18 modules + 1x12 holes	1
EC 60024E	GC		PCS	24 modules (2x12) + 2x12 holes	1
EC 60036E	GC		PCS	36 modules (2x18) + 3x12 holes	1
EC 60054E	GC		PCS	54 modules (3x18) + 4x12 holes	1

MODULAR ENCLOSURES TRANSPARENT DOOR - IP40 - RAL9001

EC 60004B	B		PCS	4 modules	1/22
EC 60008B	B		PCS	8 modules	1/15
EC 60012B	B		PCS	12 modules	1/8
EC 60018B	B		PCS	18 modules	1
EC 60024B	B		PCS	24 modules (2x12)	1
EC 60036B	B		PCS	36 modules (2x18)	1
EC 60054B	B		PCS	54 modules (3x18)	1
EC 60072B	B		PCS	72 modules (4x18)	1

MODULAR ENCLOSURES TRANSPARENT DOOR - IP40 - RAL9001 - WITH BRASS TERMINAL BLOCKS

EC 60004BE	B		PCS	4 modules + 1x4 holes	1/22
EC 60008BE	B		PCS	8 modules + 1x8 holes	1/15
EC 60012BE	B		PCS	12 modules + 1x12 holes	1/8
EC 60018BE	B		PCS	18 modules + 1x12 holes	1
EC 60024BE	B		PCS	24 modules (2x12) + 2x12 holes	1
EC 60036BE	B		PCS	36 modules (2x18) + 3x12 holes	1
EC 60054BE	B		PCS	54 modules (3x18) + 4x12 holes	1
EC 60072BE	B		PCS	72 modules (4x18) + 4x12 holes	1

WALL MOUNTING MODULAR ENCLOSURES WITHOUT DOOR

MODULAR ENCLOSURES WITHOUT DOOR - IP40 - RAL7035

EC 61002	GC		PCS	2 modules	50
EC 61003	GC		PCS	4 modules	25

MODULAR ENCLOSURES WITHOUT DOOR - IP40 - RAL7035

EC 61004	GC		PCS	4 modules	1/22
EC 61008	GC		PCS	8 modules	1/15
EC 61012	GC		PCS	12 modules	1/8
EC 61018	GC		PCS	18 modules	1
EC 61024	GC		PCS	24 modules (2x12)	1
EC 61036	GC		PCS	36 modules (2x18)	1
EC 61054	GC		PCS	54 modules (3x18)	1

MODULAR ENCLOSURES WITHOUT DOOR - IP40 - RAL7035 - WITH BRASS TERMINAL BLOCKS

EC 61004E	GC		PCS	4 modules + 1x4 holes	1/22
EC 61008E	GC		PCS	8 modules + 1x8 holes	1/15
EC 61012E	GC		PCS	12 modules + 1x12 holes	1/8
EC 61018E	GC		PCS	18 modules + 1x12 holes	1
EC 61024E	GC		PCS	24 modules (2x12) + 2x12 holes	1
EC 61036E	GC		PCS	36 modules (2x18) + 3x12 holes	1
EC 61054E	GC		PCS	54 modules (3x18) + 4x12 holes	1

INSTALLATION KIT

EC 6004EQ			PCS	For 4 modules	1
EC 6008EQ			PCS	For 8 modules	1
EC 6012EQ			PCS	For 12-18 modules	1
EC 6024EQ			PCS	For 24 modules	1
EC 6036EQ			PCS	For 36 modules	1
EC 6054EQ			PCS	For 54-72 modules	1

WALL MOUNTING WATERTIGHT MODULAR ENCLOSURES

WATERTIGHT MODULAR ENCLOSURES - IP65 - RAL7035

Item	Colour		UM	Description	Pack-aging
EC 62002	GC		PCS	4 modules	1/25
EC 62004	GC		PCS	8 modules	1/22
EC 62008	GC		PCS	12 modules	1/14
EC 62012	GC		PCS	18 modules	1/8
EC 62018	GC		PCS	24 modules (2x12)	1
EC 62024	GC		PCS	36 modules (2x18)	1
EC 62036	GC		PCS	54 modules (3x18)	1
EC 62054	GC		PCS	72 modules (4x18)	1
EC 62072	GC		PCS	72 moduli (4x18)	1

WATERTIGHT MODULAR ENCLOSURES - IP65 - RAL7035 - WITH BRASS TERMINAL BLOCKS

EC 62004E	GC		PCS	4 modules + 1x4 holes	1/22
EC 62008E	GC		PCS	8 modules + 1x8 holes	1/14
EC 62012E	GC		PCS	12 modules + 1x12 holes	1/8
EC 62018E	GC		PCS	18 modules + 1x12 holes	1
EC 62024E	GC		PCS	24 modules (2x12) + 2x12 holes	1
EC 62036E	GC		PCS	36 modules (2x18) + 3x12 holes	1
EC 62054E	GC		PCS	54 modules (3x18) + 4x12 holes	1
EC 62072E	GC		PCS	72 modules (4x18) + 4x12 holes	1

BLANK PLATE FOR 72 MODULES ENCLOSURE

EC 67018	GC		PCS	Blank plate 18 modules	1/10

INSTALLATION KIT

EC 6004EQ			PCS	For 4 modules	1
EC 6008EQ			PCS	For 8 modules	1
EC 6012EQ			PCS	For 12-18 modules	1
EC 6024EQ			PCS	For 24 modules	1
EC 6036EQ			PCS	For 36 modules	1
EC 6054EQ			PCS	For 54-72 modules	1

SAFETY LOCK FOR WATERTIGHT ENCLOSURES

EC 600SC			PCS	Cylinder safety lock	1 kit

COMMON ACCESSORIES FOR 600-610-620 BOARDS

WALL FIXING BRAKET

EC 600SF	GC		PCS	To keep IP-protection and double insulation For all enclosures series 620	50

WATERTIGHT JOINTS FOR ENCLOSURES IP65

EC 52121	GC		PCS	PG21 type	10/50
EC 52129	GC		PCS	PG29 type	10/50
EC 52136	GC		PCS	PG36 type	10/50

COLOURS: **B**=WHITE RAL 9001, **GC**=GREY RAL 7035, **R**=RED RAL 3000, **N**=BLACK, **AR**=ORANGE, **G**=YELLOW, **BL**=BLUE

WALL MOUNTING WATERTIGHT MODULAR ENCLOSURES

WALL MOUNTING WATERTIGHT EMERGENCY MODULAR ENCLOSURES - IP65

Item	Colour		UM	Description	Pack-aging
EC 64004	R		PCS	4 modules - red	1/22
EC 64008	R		PCS	8 modules - red	1/14

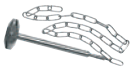

EC 64400			PCS	Hammer with chain	1
EC 64401			PCS	Spare glass 4 modules	10
EC 64402			PCS	Spare glass 8 modules	10

SAFETY LOCK FOR WATERTIGHT ENCLOSURES

EC 600SC			PCS	Cylinder safety lock	1 kit

WALL FIXING BRAKET

EC 600SF	GC		PCS	To keep IP-protection and double insulation For all enclosures series 620	50

BREAKING GLASS EMERGENCY PANEL IP65

EC 64202	R		PCS	Emergency panel 1NA+1NC	1
EC 64202MAR	R		PCS	Emergency panel 1NA+1NC with hammer	1

ACCESSORIES AND SPARE FOR EMERGENCY PANEL

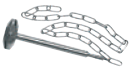

EC 64400			PCS	Hammer with chain	1
EC 64403			PCS	Spare glass for 64202	10

SPARE CONTACT FOR EMERGENCY PANEL

EC 64410			PCS	Spare contact NC red	10
EC 64411			PCS	Spare contact NA green	10

STANDARD LAMP

EC 64430	GC		PCS	Standard lamp - LED AC 220V white light	10

SMOOTH SIDED JUNCTION BOX - IP56 - RED COLOUR

EC 410C4CR	R		PCS	100x100x50	1/100
EC 410C5CR	R		PCS	150x110x70	1/42

RIGID CONDUITS CLASS. 3321 IN 3 MT BARS - RED COLOUR

EC TG1520CR	R		x100 MT	Rigid conduit Ø 20	102
EC TG1525CR	R		x100 MT	Rigid conduit Ø 25	60

COLLAR CONDUITS CLIPS - RED COLOUR

EC CFC20CR	R		x100 PCS	Collar clips Ø 20	100/1000
EC CFC25CR	R		x100 PCS	Collar clips Ø 25	100/800

CONDUIT-BOX JOINTS - IP67 - RED COLOUR

EC 70020CR	R		PCS	Conduit-box joint Ø 20	25/500
EC 70025CR	R		PCS	Conduit-box joint Ø 25	25/400

CONDUIT-CONDUIT JOINTS - IP67 - RED COLOUR

EC 71020CR	R		PCS	Coupling Ø 20	25/400
EC 71025CR	R		PCS	Coupling Ø 25	25/250

90° BENDS - IP67 - RED COLOUR

EC 73020CR	R		PCS	90° Bend Ø 20	25/200
EC 73025CR	R		PCS	90° Bend Ø 25	25/100

COMMON ACCESSORIES FOR WALL-MOUNTED AND FLUSH-MOUNTED BOARDS

MODULAR BLANK PLATE

Item	Colour		UM	Description	Pack-aging
EC 600TC	GC		PCS	4,5 modules grey	25
EC 600TCB	B		PCS	4,5 modules white	25
EC 600TCR	R		PCS	4,5 modules red	25
EC 600TCN	N		PCS	4,5 modules black	25

TERMINAL BLOCK PLASTIC SUPPORT

EC 67004	GC		PCS	For 4-8 modules	10
EC 67012	GC		PCS	For 12-18-24-36-54-72 modules	10

BRASS TERMINAL BLOCKS

EC 680M1			PCS	4x16	10
EC 680M2			PCS	2x16 + 6x10	10
EC 680M3			PCS	2x16 + 10x10	10
EC 680M4			PCS	1x25 + 4x10	10
EC 680M5			PCS	1x25 + 6x10	10
EC 680M6			PCS	2x25 + 8x10	10

INSULATED BRASS TERMINAL BLOCK

EC 890050			PCS	1x35 - 6x16 - blue	10/340
EC 890051			PCS	1x35 - 1x25 - 10x16 - blue	10/320
EC 890052			PCS	1x35 - 2x25 - 12x16 - blue	10/240
EC 890053			PCS	1x35 - 6x16 - green	10/340
EC 890054			PCS	1x35 - 1x25 - 10x16 - green	10/320
EC 890055			PCS	1x35 - 2x25 - 12x16 - green	10/240
EC 890056			PCS	1x35 - 6x16 - black	10/340
EC 890057			PCS	1x35 - 1x25 - 10x16 - black	10/320
EC 890058			PCS	1x35 - 2x25 - 12x16 - black	10/240

DIN RAIL ADAPTER FOR 2 “MY LIFE” DEVICES

EC L4608	GC		PCS	3 modules DIN bar adapter for 2 MYLIFE electrical device	40

FLUSH MOUNTING MODULAR ENCLOSURES

NEW SERIES OF FLUSH MOUNTING MODULAR ENCLOSURES
New door closing system with spring hooks.
Possibility to install the safety lock.

Safety lock item: EC600SC

MODULAR ENCLOSURES WITH TRANSPARENT DOOR - IP40 - RAL 7035

Item	Colour		UM	Description	Pack-aging
EC 63004	GC		PCS	4 modules	1/20
EC 63008	GC		PCS	8 modules	1/9
EC 63012	GC		PCS	12 modules	1/7
EC 63018	GC		PCS	18 modules	1
EC 63024	GC		PCS	24 modules (2x12)	1
EC 63036	GC		PCS	36 modules (2x18)	1
EC 63054	GC		PCS	54 modules (3x18)	1
EC 63072	GC		PCS	72 modules (4x18)	1

MODULAR ENCLOSURES WITH TRANSPARENT DOOR - IP40 - RAL 7035 - WITH BRASS TERMINAL BLOCKS

EC 63004E	GC		PCS	4 modules + 1x4 holes	1/20
EC 63008E	GC		PCS	8 modules + 1x8 holes	1/9
EC 63012E	GC		PCS	12 modules + 1x12 holes	1/7
EC 63018E	GC		PCS	18 modules + 1x12 holes	1
EC 63024E	GC		PCS	24 modules (2x12) + 2x12 holes	1
EC 63036E	GC		PCS	36 modules (2x18) + 3x12 holes	1
EC 63054E	GC		PCS	54 modules (3x18) + 4x12 holes	1
EC 63072E	GC		PCS	72 modules (4x18) + 4x12 holes	1

MODULAR ENCLOSURES WITH TRANSPARENT DOOR - IP40 - RAL 9001

EC 63004B	B		PCS	4 modules	1/20
EC 63008B	B		PCS	8 modules	1/9
EC 63012B	B		PCS	12 modules	1/7
EC 63018B	B		PCS	18 modules	1
EC 63024B	B		PCS	24 modules (2x12)	1
EC 63036B	B		PCS	36 modules (2x18)	1
EC 63054B	B		PCS	54 modules (3x18)	1
EC 63072B	B		PCS	72 modules (4x18)	1

MODULAR ENCLOSURES WITH TRANSPARENT DOOR - IP40 - RAL 9001 - WITH BRASS TERMINAL BLOCKS

EC 63004BE	B		PCS	4 modules + 1x4 holes	1/20
EC 63008BE	B		PCS	8 modules + 1x8 holes	1/9
EC 63012BE	B		PCS	12 modules + 1x12 holes	1/7
EC 63018BE	B		PCS	18 modules + 1x12 holes	1
EC 63024BE	B		PCS	24 modules (2x12) + 2x12 holes	1
EC 63036BE	B		PCS	36 modules (2x18) + 3x12 holes	1
EC 63054BE	B		PCS	54 modules (3x18) + 4x12 holes	1
EC 63072BE	B		PCS	72 modules (4x18) + 4x12 holes	1

MODULAR ENCLOSURES WITH SOLID DOOR IP40 - RAL 9001

EC 63004C	B		PCS	4 modules	1/20
EC 63008C	B		PCS	8 modules	1/9
EC 63012C	B		PCS	12 modules	1/7
EC 63018C	B		PCS	18 modules	1
EC 63024C	B		PCS	24 modules (2x12)	1
EC 63036C	B		PCS	36 modules (2x18)	1
EC 63054C	B		PCS	54 modules (3x18)	1
EC 63072C	B		PCS	72 modules (4x18)	1

MODULAR ENCLOSURES WITH SOLID DOOR IP40 - RAL 9001 - WITH BRASS TERMINAL BLOCKS

EC 63004CE	B		PCS	4 modules + 1x4 holes	1/20
EC 63008CE	B		PCS	8 modules + 1x8 holes	1/9
EC 63012CE	B		PCS	12 modules + 1x12 holes	1/7
EC 63018CE	B		PCS	18 modules + 1x12 holes	1
EC 63024CE	B		PCS	24 modules (2x12) + 2x12 holes	1
EC 63036CE	B		PCS	36 modules (2x18) + 3x12 holes	1
EC 63054CE	B		PCS	54 modules (3x18) + 4x12 holes	1
EC 63072CE	B		PCS	72 modules (4x18) + 4x12 holes	1

MODULAR ENCLOSURES WITH TRANSPARENT DOOR IP40 - BLACK

Item	Colour		UM	Description	Pack-aging
EC 63004N	N		PCS	4 modules	1/20
EC 63008N	N		PCS	8 modules	1/9
EC 63012N	N		PCS	12 modules	1/7
EC 63018N	N		PCS	18 modules	1
EC 63024N	N		PCS	24 modules (2x12)	1
EC 63036N	N		PCS	36 modules (2x18)	1
EC 63054N	N		PCS	54 modules (3x18)	1
EC 63072N	N		PCS	72 modules (4x18)	1

MODULAR ENCLOSURES WITH TRANSPARENT DOOR IP40 - BLACK - WITH BRASS TERMINAL BLOCKS

EC 63004NE	N		PCS	4 modules + 1x4 holes	1/20
EC 63008NE	N		PCS	8 modules + 1x8 holes	1/9
EC 63012NE	N		PCS	12 modules + 1x12 holes	1/7
EC 63018NE	N		PCS	18 modules + 1x12 holes	1
EC 63024NE	N		PCS	24 modules (2x12) + 2x12 holes	1
EC 63036NE	N		PCS	36 modules (2x18) + 3x12 holes	1
EC 63054NE	N		PCS	54 modules (3x18) + 4x12 holes	1
EC 63072NE	N		PCS	72 modules (4x18) + 4x12 holes	1

DRY LINING MODULAR DISTRIBUTION ENCLOSURES - IP40 - RAL9001

MODULAR DISTRIBUTION ENCLOSURES WITH TRANSPARENT DOOR - IP40 - RAL9001

EC 63508B	B		PCS	8 modules	1/9
EC 63512B	B		PCS	12 modules	1/7
EC 63518B	B		PCS	18 modules	1
EC 63524B	B		PCS	24 modules (2x12)	1
EC 63536B	B		PCS	36 modules (2x18)	1
EC 63554B	B		PCS	54 modules (3x18)	1
EC 63572B	B		PCS	72 modules (4x18)	1

MODULAR DISTRIBUTION ENCLOSURES WITH TRANSPARENT DOOR - IP40 - RAL9001 - WITH BRASS TERMINAL BLOCKS

EC 63508BE	B		PCS	8 modules + 1x8 holes	1/9
EC 63512BE	B		PCS	12 modules + 1x12 holes	1/7
EC 63518BE	B		PCS	18 modules + 1x12 holes	1
EC 63524BE	B		PCS	24 modules (2x12) + 2x12 holes	1
EC 63536BE	B		PCS	36 modules (2x18) + 3x12 holes	1
EC 63554BE	B		PCS	54 modules (3x18) + 4x12 holes	1
EC 63572BE	B		PCS	72 modules (4x18) + 4x12 holes	1

FTTH MULTIMEDIA ENCLOSURES WITH SOLID DOOR IP40 - RAL9001

FTTH MULTIMEDIA ENCLOSURES WITH SOLID DOOR IP40 - RAL9001

EC 63336C			PCS	dim.430x410x80 36 modules	1

DRY LINING FTTH MULTIMEDIA ENCLOSURES WITH SOLID DOOR - IP40 - RAL9001

EC 63836C			PCS	dim.430x410x80 36 modules	1

ADDITIONAL ACCESSORIES FTTH MULTIMEDIA ENCLOSURES

EC 633PP			PCS	Metal component plate with 8 slots for keystone jacks	1
EC 633MM			PCS	Pair of metal adjustable support bracket for one device	1 couple

COLOURS: **B**=WHITE RAL 9001, **GC**=GREY RAL 7035, **R**=RED RAL 3000, **N**=BLACK, **AR**=ORANGE, **G**=YELLOW, **BL**=BLUE

COMMON ACCESSORIES

INSTALLATION KIT FOR FLUSH MOUNTING MODULAR ENCLOSURES

Item	Colour		UM	Description	Pack-aging
EC 6004EQ			PCS	For 4 modules	1
EC 6008EQ			PCS	For 8 modules	1
EC 6012EQ			PCS	For 12-18 modules	1
EC 6024EQ			PCS	For 24 modules	1
EC 6036EQ			PCS	For 36 modules	1
EC 6054EQ			PCS	For 54-72 modules	1

BLANK PLATE FOR 72 MODULES ENCLOSURE

EC 67018	GC		PCS	Blank plate 18 modules	1/10

MODULAR BLANK PLATE

EC 600TC	GC		PCS	4,5 modules grey	25
EC 600TCB	B		PCS	4,5 modules white	25
EC 600TCR	R		PCS	4,5 modules red	25
EC 600TCN	N		PCS	4,5 modules black	25

DIN RAIL ADAPTER FOR 2 “MY LIFE” DEVICES

EC L4608	GC		PCS	3 modules DIN bar adapter for 2 MYLIFE electrical device	40

SAFETY LOCK FOR FLUSH MOUNTING MODULAR ENCLOSURES

EC 600SC			PCS	Cylinder safety lock	1 kit

FLUSH MOUNTING MODULAR ENCLOSURES WITH METAL DOOR - RAL 9003

FLUSH MOUNTING MODULAR ENCLOSURES WITH METAL DOOR RAL 9003 - WITH BRASS TERMINAL BLOCKS

Item	Colour		UM	Description	Pack-aging
EC 63112			PCS	IP40 dim. 314x314x86,5 12+2 modules	1
EC 63124			PCS	IP40 dim. 314x414x86,5 24+4 modules	1
EC 63136			PCS	IP40 dim. 314x539x86,5 36+6 modules	1
EC 63148			PCS	IP40 dim. 314x724x86,5 48+8 modules	1
EC 63160			PCS	IP40 dim. 314x849x86,5 60+10 modules	1

DRY LINING MODULAR ENCLOSURES WITH METAL DOOR RAL 9003 - WITH BRASS TERMINAL BLOCKS

EC 63612			PCS	IP40 dim. 314x314x86,5 12+2 modules	1
EC 63624			PCS	IP40 dim. 314x414x86,5 24+4 modules	1
EC 63636			PCS	IP40 dim. 314x539x86,5 36+6 modules	1
EC 63648			PCS	IP40 dim. 314x724x86,5 48+8 modules	1
EC 63660			PCS	IP40 dim. 314x849x86,5 60+10 modules	1

SAFETY LOCK FOR MODULAR ENCLOSURES WITH METAL DOOR

EC 631SC			PCS	Cylinder safety lock	1 kit

DIRECT INLET CABLE JUNCTION BOX

POLYETHYLENE CABLE JUNCTION BOX - IP55

Item	Colour		UM	Description	Pack-aging
EC 411C1	GC		PCS	71x33x30	100
EC 411C2	GC		PCS	65x65x30	50
EC 411C3	GC		PCS	75x75x34	36
EC 411C4	GC		PCS	90x90x34	46

THERMORESISTANT JUNCTION BOX

JUNCTION BOX WITH STEPPED GLANDS - IP44

EC 400C1	GC		PCS	Ø 65x35	5/120
EC 400C2	GC		PCS	Ø 80x40	5/150
EC 400C3	GC		PCS	80x80x40	5/160

JUNCTION BOX WITH STEPPED GLANDS - IP55

EC 400C4	GC		PCS	100x100x50	1/90
EC 400C4R	GC		PCS	120x80x50	1/90
EC 400C5	GC		PCS	150x110x70	1/45
EC 400C6	GC		PCS	190x140x70	1/25
EC 400C7	GC		PCS	240x190x90	1/14
EC 400C8	GC		PCS	300x220x120	1/6
EC 400C9	GC		PCS	380x300x120	1/4
EC 400C10	GC		PCS	460x380x120	1/4

SMOOTH SIDED JUNCTION BOX WITH PREPARED HOLES - IP44

EC 410C3	GC		PCS	80x80x40 - 6 x Ø20	1/150

SMOOTH SIDED JUNCTION BOX - IP56

EC 410C4	GC		PCS	100x100x50	1/100
EC 410C4R	GC		PCS	120x80x50	1/100
EC 410C5	GC		PCS	150x110x70	1/42
EC 410C6	GC		PCS	190x140x70	1/24
EC 410C7	GC		PCS	240x190x90	1/16
EC 410C8	GC		PCS	300x220x120	1/6
EC 410C9	GC		PCS	380x300x120	1/4
EC 410C10	GC		PCS	460x380x120	1/4

SMOOTH SIDED JUNCTION BOX - TRANSPARENT LID - IP56

EC 420C5	GC		PCS	150x110x70	1/42
EC 420C6	GC		PCS	190x140x70	1/24
EC 420C7	GC		PCS	240x190x90	1/16
EC 420C8	GC		PCS	300x220x120	1/6
EC 420C9	GC		PCS	380x300x120	1/4
EC 420C10	GC		PCS	460x380x120	1/4

SMOOTH SIDED JUNCTION BOX - HIGH LID - IP56

EC 430C5	GC		PCS	150x110x140	1/18
EC 430C6	GC		PCS	190x140x140	1/16
EC 430C7	GC		PCS	240x190x160	1/8
EC 430C8	GC		PCS	300x220x180	1/4
EC 430C9	GC		PCS	380x300x180	1/3
EC 430C10	GC		PCS	460x380x180	1/3

SMOOTH SIDED JUNCTION BOX - HIGH TRANSPARENT LID - IP56

EC 440C5	GC		PCS	150x110x140	1/18
EC 440C6	GC		PCS	190x140x140	1/16
EC 440C7	GC		PCS	240x190x160	1/8
EC 440C8	GC		PCS	300x220x180	1/4
EC 440C9	GC		PCS	380x300x180	1/3
EC 440C10	GC		PCS	460x380x180	1/3

SELF-EXTINGUISHING JUNCTION BOX

JUNCTION BOX WITH STEPPED GLANDS - IP44 - V0 - 960°C

GWT 960°

Item	Colour		UM	Description	Pack-aging
EC 400C1A	GC		PCS	Ø 65x35	5/120
EC 400C2A	GC		PCS	Ø 80x40	5/150
EC 400C3A	GC		PCS	80x80x40	5/160

JUNCTION BOX WITH STEPPED GLANDS - IP55 - V0 - 960°C

GWT 960°

EC 400C4A	GC		PCS	100x100x50	1/90
EC 400C4RA	GC		PCS	120x80x50	1/90
EC 400C5A	GC		PCS	150x110x70	1/45
EC 400C6A	GC		PCS	190x140x70	1/25
EC 400C7A	GC		PCS	240x190x90	1/14
EC 400C8A	GC		PCS	300x220x120	1/6
EC 400C9A	GC		PCS	380x300x120	1/4
EC 400C10A	GC		PCS	460x380x120	1/4

SMOOTH SIDED JUNCTION BOX - IP56 - V0 - 960°C

GWT 960°

EC 410C4A	GC		PCS	100x100x50	1/100
EC 410C4RA	GC		PCS	120x80x50	1/100
EC 410C5A	GC		PCS	150x110x70	1/42
EC 410C6A	GC		PCS	190x140x70	1/24
EC 410C7A	GC		PCS	240x190x90	1/16
EC 410C8A	GC		PCS	300x220x120	1/6
EC 410C9A	GC		PCS	380x300x120	1/4
EC 410C10A	GC		PCS	460x380x120	1/4

POLYCARBONATE JUNCTION BOX

SMOOTH SIDED JUNCTION BOX - IP56 - 120°C

120°

EC 480C4	GC		PCS	100x100x50	1/100
EC 480C4R	GC		PCS	120x80x50	1/100
EC 480C5	GC		PCS	150x110x70	1/42
EC 480C6	GC		PCS	190x140x70	1/24
EC 480C7	GC		PCS	240x190x90	1/16
EC 480C8	GC		PCS	300x220x120	1/6
EC 480C9	GC		PCS	380x300x120	1/4
EC 480C10	GC		PCS	460x380x120	1/4

SMOOTH SIDED JUNCTION BOX - HIGH LID - IP56 - 120°C

120°

EC 490C5	GC		PCS	150x110x140	1/18
EC 490C6	GC		PCS	190x140x140	1/16
EC 490C7	GC		PCS	240x190x160	1/8
EC 490C8	GC		PCS	300x220x180	1/4
EC 490C9	GC		PCS	380x300x180	1/3
EC 490C10	GC		PCS	460x380x180	1/3

WALL FIXING BRAKET

EC 600SF	GC		PCS	To keep IP-protection and double insulation For all boxes 400/410/420/430/440/480/490 Dimensions C6-C7-C8-C9-C10	50

BOX system

WARNING LIGHT

WARNING LIGHT IP55

EC 320B			PCS	blue colour	1/30
EC 320G			PCS	yellow colour	1/30
EC 320R			PCS	red colour	1/30
EC 320T			PCS	transparent colour	1/30
EC 320V			PCS	green colour	1/30

IP55 SELF-SUPPORTING PROTECTING COVER FOR ELECTRICAL DEVICES

FOR 3 ELECTRICAL DEVICES GW SYSTEM, MAGIC OR SIMILAR

EC 316B	B		PCS	IP55 3-gang white	1/40
EC 316G	GC		PCS	IP55 3-gang grey	1/40
EC 316N	A		PCS	IP55 3-gang black	1/40

FOR 4 ELECTRICAL DEVICES GW SYSTEM, MAGIC OR SIMILAR

EC 3164B	B		PCS	IP55 4-gang white	1/20
EC 3164G	GC		PCS	IP55 4-gang grey	1/20
EC 3164N	A		PCS	IP55 4-gang black	1/20

COLOURS: **B**=WHITE RAL 9001, **GC**=GREY RAL 7035, **R**=RED RAL 3000, **N**=BLACK, **AR**=ORANGE, **G**=YELLOW, **BL**=BLUE

THERMORESISTANT JUNCTION BOX 1/4 TURN PLASTIC SCREW

DIRECT INLET CABLE JUNCTION BOX - IP55

Item	Colour		UM	Description	Pack-aging
EC 401C4	GC		PCS	105x105x55	1/60
EC 401C5	GC		PCS	155x110x70	1/45

JUNCTION BOX WITH STEPPED GLANDS - IP55

EC 405C4	GC		PCS	105x105x55	1/60
EC 405C5	GC		PCS	155x110x70	1/45

SMOOTH SIDED JUNCTION BOX - IP56

EC 415C4	GC		PCS	105x105x55	1/80
EC 415C5	GC		PCS	155x110x70	1/42

SELF-EXTINGUISHING JUNCTION BOX 1/4 TURN PLASTIC SCREW

JUNCTION BOX WITH STEPPED GLANDS - IP55 - V0 - 960°C

EC 405C4A	GC		PCS	105x105x55	1/60
EC 405C5A	GC		PCS	155x110x70	1/45

SMOOTH SIDED JUNCTION BOX - IP56 -V0 - 960°C

EC 415C4A	GC		PCS	105x105x55	1/80
EC 415C5A	GC		PCS	155x110x70	1/42

RED JUNCTION BOX WITH STEPPED GLANDS - IP55 - V0 - 960°C

EC 406C4A	R		PCS	105x105x55	1/60
EC 406C5A	R		PCS	155x110x70	1/45

RED SMOOTH SIDED JUNCTION BOX - IP56 -V0 - 960°C

EC 416C4A	R		PCS	105x105x55	1/80
EC 416C5A	R		PCS	155x110x70	1/42

WALL BOX FOR ELECTRICAL DEVICES

WALL BOX FOR ELECTRICAL DEVICES GW SYSTEM, MAGIC OR SIMILAR - IP40

EC 300A1	GC		PCS	1 electrical device	1/60
EC 300A2	GC		PCS	2 electrical devices	1/60
EC 300A3	GC		PCS	3 electrical devices	1/40
EC 300A4	GC		PCS	4 electrical devices	1/30
EC 300A4V	GC		PCS	4 vertical electrical devices	1/25
EC 300A6	GC		PCS	6 electrical devices	1/20
EC 300A6V	GC		PCS	6 vertical electrical devices	1/18

WALL BOX FOR ELECTRICAL DEVICES GW SYSTEM, MAGIC OR SIMILAR - IP55

EC 310A1	GC		PCS	1 electrical device	1/50
EC 310A2	GC		PCS	2 electrical devices	1/50
EC 310A3	GC		PCS	3 electrical devices	1/35
EC 310A4	GC		PCS	4 electrical devices	1/25
EC 310A4V	GC		PCS	4 vertical electrical devices	1/20
EC 310A6V	GC		PCS	6 vertical electrical devices	1/15

ALVEOLAR BOARD WITH REVERSIBLE DOOR

ALVEOLAR BOARD WITH REVERSIBLE DOOR

EC 65001	GC		PCS	200x150x40	1/20
EC 65002	GC		PCS	200x150x60	1/40
EC 65003	GC		PCS	200x150x80	1/28
EC 65004	GC		PCS	300x200x40	1/30
EC 65005	GC		PCS	300x200x60	1/16
EC 65006	GC		PCS	300x200x80	1/12
EC 65007	GC		PCS	300x200x120	1/8
EC 65008	GC		PCS	400x300x60	1/8
EC 65009	GC		PCS	400x300x80	1/6
EC 65010	GC		PCS	400x300x120	1/4

ACCESSORIES FOR JUNCTION BOX

METAL BLACK PLATE

Item	Colour		UM	Description	Pack-aging
EC 450P6			PCS	190x140	1/30
EC 450P7			PCS	240x190	1/30
EC 450P8			PCS	300x220	1/20
EC 450P9			PCS	380x300	1/10
EC 450P10			PCS	460x380	1/10

INSULATING PLASTIC BACK PLATE

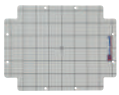

EC 451P6			PCS	190x140	1/30
EC 451P7			PCS	240x190	1/30
EC 451P8			PCS	300x220	1/20
EC 451P9			PCS	380x300	1/10
EC 451P10			PCS	460x380	1/10

DIN RAILS EN50022 FOR JUNCTION BOXES

EC 460D5			PCS	150x110	10
EC 460D6			PCS	190x140	10
EC 460D7			PCS	240x190	10
EC 460D8			PCS	300x220	10
EC 460D9			PCS	380x300	10
EC 460D10			PCS	460x380	10

PLASTIC STEPPED GLANDS

EC 47020	GC		PCS	Hole Ø 23 stepped glands	100/800
EC 47025	GC		PCS	Hole Ø 29 stepped glands	100/600
EC 47032	GC		PCS	Hole Ø 37 stepped glands	100/500
EC 47040	GC		PCS	Hole Ø 48 stepped glands	100/300
EC 47025S	GC		PCS	Hole Ø 29 direct inlet	100/600

SCREW HEAD CAPS

EC TFLEX13	GC		x100 PCS	Cap for boxes C1-C2-C3-C4 type	100/2000
EC TFLEX18	GC		x100 PCS	Cap for boxes C5-C6-C7-C8 type	100/2000
EC TFLEX25	GC		x100 PCS	Cap for boxes C9-C10 type	100/1500

SPARE SCREWS

EC 400KV1			PCS	Kit - 10 screws for C4-C5-C6	10 kit
EC 400KV2			PCS	Kit - 10 screws for C7	10 kit
EC 400KV3			PCS	Kit - 10 screws for C8-C9-C10	10 kit

ALUMINIUM WALL MOUNTING JUNCTION BOXES

ALUMINIUM WALL MOUNTING JUNCTION BOXES - IP66

EC 485C1			PCS	90x90x53	1/32
EC 485C2			PCS	128x103x55	1/24
EC 485C3			PCS	154x129x58	1/16
EC 485C4			PCS	178x155x74	1/18
EC 485C5			PCS	239x202x85	1/8
EC 485C6			PCS	294x244x114	1/2
EC 485C7			PCS	392x298x144 (IP55)	1

METAL BACK PLATE FOR ALUMINIUM JUNCTION BOXES

EC 455P2			PCS	122x97	1/30
EC 455P3			PCS	147x123	1/30
EC 455P4			PCS	165x124	1/30
EC 455P5			PCS	206x172	1/20
EC 455P6			PCS	254x210	1/10
EC 455P7			PCS	349x260	1/10

DIN RAILS EN 50022 FOR ALUMINIUM JUNCTION BOXES

EC 465D1			PCS	90x90	10
EC 465D2			PCS	128x103	10
EC 465D3			PCS	154x129	10
EC 465D4			PCS	178x155	10
EC 465D5			PCS	239x202	10
EC 465D6			PCS	294x244	10
EC 465D7			PCS	392x298	10

FLUSH MOUNTING JUNCTION BOXES

FLUSH MOUNTING JUNCTION BOX WITH COVER - IP40

Item	Colour		UM	Description	Pack-aging
EC 350C1	B		PCS	92x92x45	1/240
EC 350C2	B		PCS	120x100x50	1/150
EC 350C3	B		PCS	120x100x70	1/100
EC 350C4	B		PCS	152x100x70	1/80
EC 350C5	B		PCS	160x130x70	1/60
EC 350C6	B		PCS	196x152x70	1/40
EC 350C7	B		PCS	294x152x70	1/28
EC 350C8	B		PCS	392x152x70	1/20
EC 350C9	B		PCS	480x160x70	1/18
EC 350C10	B		PCS	520x200x90	1/8
EC 350C11	B		PCS	520x295x90	1/6

FLUSH MOUNTING JUNCTION BOX WITH COVER - IP40 - BLUE BOX

EC 350C1BL	BL		PCS	92x92x45	1/240
EC 350C2BL	BL		PCS	120x100x50	1/150
EC 350C3BL	BL		PCS	120x100x70	1/100
EC 350C4BL	BL		PCS	152x100x70	1/80
EC 350C5BL	BL		PCS	160x130x70	1/60
EC 350C6BL	BL		PCS	196x152x70	1/40
EC 350C7BL	BL		PCS	294x152x70	1/28
EC 350C8BL	BL		PCS	392x152x70	1/20
EC 350C9BL	BL		PCS	480x160x70	1/18
EC 350C10BL	BL		PCS	520x200x90	1/8
EC 350C11BL	BL		PCS	520x295x90	1/6

INTERNAL SEPARATOR

EC 3500S			PCS	For boxes from C4 to C9	10/100
EC 3510S			PCS	For boxes from C10 to C11	10

FLUSH MOUNTING JUNCTION BOX WITH COVER AND PROTECTION LID - IP40

EC 350C1P	B		PCS	92x92x45	1/120
EC 350C2P	B		PCS	120x100x50	1/90
EC 350C3P	B		PCS	120x100x70	1/70
EC 350C4P	B		PCS	152x100x70	1/80
EC 350C5P	B		PCS	160x130x70	1/60
EC 350C6P	B		PCS	196x152x70	1/40
EC 350C7P	B		PCS	294x152x70	1/28
EC 350C8P	B		PCS	392x152x70	1/20
EC 350C9P	B		PCS	480x160x70	1/18

SPARE COVER FOR FLUSH MOUNTING BOX SERIES 350

EC 351C1	B		PCS	92x92	1/200
EC 351C3	B		PCS	120x100	1/150
EC 351C4	B		PCS	152x100	1/120
EC 351C5	B		PCS	160x130	1/100
EC 351C6	B		PCS	196x152	1/50
EC 351C7	B		PCS	294x152	1/50
EC 351C8	B		PCS	392x152	1/50
EC 351C9	B		PCS	480x160	1/30
EC 351C10	B		PCS	520x200	1/20
EC 351C11	B		PCS	520x295	1/10

ACCESSORIES FOR FLUSH MOUNTING BOX

EC 460C10			PCS	Guida DIN per C10/C11	10

STANDARD MODULAR BOX FOR DEVICE

MODULAR BOX FOR DEVICE - HIGH INTERNAL VOLUME

EC 37100	G		PCS	3 devices	10/400
EC 37104	G		PCS	4 devices	10/240
EC 37106	G		PCS	6 devices	10/150
EC 37110	G		PCS	Protection lid 3 device	10/400
EC 37111	G		PCS	Plastic spacer	20/200

MODULAR BOX FOR DEVICE - HIGH INTERNAL VOLUME - BLUE BOX

EC 37100BL	BL		PCS	3 devices	10/400
EC 37104BL	BL		PCS	4 devices	10/240
EC 37106BL	BL		PCS	6/7 devices	10/150

60x60 STANDARD MODULAR BOX FOR DEVICE

EC 37301	AR		PCS	Standard modular box 2 device	300

FLUSH MOUNTING ROUND BOXES

FLUSH MOUNTING ROUND BOXES

Item	Colour		UM	Description	Pack-aging
EC 37065	AR		PCS	Box Ø 60x40	10/600
EC 37085	AR		PCS	Box Ø 80x40	10/400
EC 37165	B		PCS	Lid for round box Ø 60	50/800
EC 37185	B		PCS	Lid for round box Ø 80	50/600

DRY LINING JUNCTION BOXES - MODULAR BOX

DRY LINING MODULAR BOX FOR DEVICE

EC 34003	BL		PCS	3 device	10/300
EC 34004	BL		PCS	4 device	10/230
EC 34006	BL		PCS	6 device	10/160
EC 34040	BL		PCS	Ø 68x40 - hole centre distance 60	10/550

DRY LINING MODULAR JUNCTION ROND BOXES

EC 34045	BL		PCS	Ø 80x45	10/350
EC 37185	B		PCS	Lid for round box Ø 80	50/600

DRY LINING MODULAR JUNCTION BOXES

EC 340105	BL		PCS	120x100x50	1/150
EC 340106	BL		PCS	200x150x75	1/40
EC 340107	BL		PCS	300x150x75	1/28

SPARE COVER FOR DRY LINING JUNCTION BOXES

EC 351C3	B		PCS	120x100	1/150
EC 351C6	B		PCS	200x150	1/50
EC 351C7	B		PCS	300x150	1/50

ACCESSORIES FOR ALL JUNCTION BOX

EN 50022 DIN RAILS

EC 460			PCS	35x7,5x1 - 2 mt	20
EC 46015			PCS	35x15x1,5 - 2 mt	20
EC 460F			PCS	35x7,5x1 - 2 mt perforated	20

INSULATED BRASS TERMINAL BLOCK

EC 890050			PCS	1x35 - 6x16 - blue	10/340
EC 890051			PCS	1x35 - 1x25 - 10x16 - blue	10/320
EC 890052			PCS	1x35 - 2x25 - 12x16 - blue	10/240
EC 890053			PCS	1x35 - 6x16 - green	10/340
EC 890054			PCS	1x35 - 1x25 - 10x16 - green	10/320
EC 890055			PCS	1x35 - 2x25 - 12x16 - green	10/240
EC 890056			PCS	1x35 - 6x16 - black	10/340
EC 890057			PCS	1x35 - 1x25 - 10x16 - black	10/320
EC 890058			PCS	1x35 - 2x25 - 12x16 - black	10/240

COLOURS: **B**=WHITE RAL 9001, **GC**=GREY RAL 7035, **R**=RED RAL 3000, **N**=BLACK, **AR**=ORANGE, **G**=YELLOW, **BL**=BLUE

RIGID INSULATING PVC CONDUITS SERIES TG15 - 33211

RIGID CONDUITS CLASS. 33211 IN 3 MT BARS

33211

Item	Colour		UM	Description	Pack-aging
EC TG1516	GC		x100 MT	Rigid conduit Ø 16	102/3162
EC TG1520	GC		x100 MT	Rigid conduit Ø 20	102/2040
EC TG1525	GC		x100 MT	Rigid conduit Ø 25	60/1440
EC TG1532	GC		x100 MT	Rigid conduit Ø 32	30/840
EC TG1540	GC		x100 MT	Rigid conduit Ø 40	30/540
EC TG1550	GC		x100 MT	Rigid conduit Ø 50	15/360
EC TG1563	GC		x100 MT	Rigid conduit Ø 63	180

RIGID CONDUITS CLASS. 33211 IN 2 MT BARS

33211

EC TG1516-2	GC		x100 MT	Rigid conduit Ø 16	68/2108
EC TG1520-2	GC		x100 MT	Rigid conduit Ø 20	68/1360
EC TG1525-2	GC		x100 MT	Rigid conduit Ø 25	40/960
EC TG1532-2	GC		x100 MT	Rigid conduit Ø 32	20/560
EC TG1540-2	GC		x100 MT	Rigid conduit Ø 40	20/360
EC TG1550-2	GC		x100 MT	Rigid conduit Ø 50	10/240

RIGID CONDUITS CLASS. 33211 IN 3 MT BARS - WITH SLEEVE

33211

EC TG1516B	GC		x100 MT	Rigid conduit Ø 16	75/4500
EC TG1520B	GC		x100 MT	Rigid conduit Ø 20	51/3060
EC TG1525B	GC		x100 MT	Rigid conduit Ø 25	51/1836
EC TG1532B	GC		x100 MT	Rigid conduit Ø 32	30/1080
EC TG1540B	GC		x100 MT	Rigid conduit Ø 40	21/630
EC TG1550B	GC		x100 MT	Rigid conduit Ø 50	15/450

RIGID CONDUITS CLASS. 33211 IN 2 MT BARS - WITH SLEEVE

33211

EC TG1516B-2	GC		x100 MT	Rigid conduit Ø 16	50/3000
EC TG1520B-2	GC		x100 MT	Rigid conduit Ø 20	34/2040
EC TG1525B-2	GC		x100 MT	Rigid conduit Ø 25	34/1224
EC TG1532B-2	GC		x100 MT	Rigid conduit Ø 32	20/720
EC TG1540B-2	GC		x100 MT	Rigid conduit Ø 40	14/420
EC TG1550B-2	GC		x100 MT	Rigid conduit Ø 50	10/300

HALOGEN FREE RIGID INSULATING CONDUITS SERIES TG21 - TG20

HALOGEN FREE RIGID CONDUITS CLASS. 33421 IN 3 MT BARS - LSZH

HALOGEN Free
33421

Item	Colour		UM	Description	Pack-aging
EC TG2116	GC		x100 MT	Rigid conduit Ø 16	102/3162
EC TG2120	GC		x100 MT	Rigid conduit Ø 20	102/2040
EC TG2125	GC		x100 MT	Rigid conduit Ø 25	60/1440
EC TG2132	GC		x100 MT	Rigid conduit Ø 32	30/840
EC TG2140	GC		x100 MT	Rigid conduit Ø 40	30/540
EC TG2150	GC		x100 MT	Rigid conduit Ø 50	15/360

HALOGEN FREE RIGID CONDUITS CLASS. 22431 IN 3 MT BARS - WITH SLEEVE - LSZH

HALOGEN Free
22431

EC TG2016B	GC		x100 MT	Rigid conduit Ø 16	102/3162
EC TG2020B	GC		x100 MT	Rigid conduit Ø 20	102/2040
EC TG2025B	GC		x100 MT	Rigid conduit Ø 25	60/1440
EC TG2032B	GC		x100 MT	Rigid conduit Ø 32	30/840
EC TG2040B	GC		x100 MT	Rigid conduit Ø 40	30/540
EC TG2050B	GC		x100 MT	Rigid conduit Ø 50	15/360

STEEL SPRING FOR COLD-BENDING RIGID CONDUITS CLASS. 33211-33421

EC AC16			PCS	Conduit bending steel spring Ø 16	1
EC AC20			PCS	Conduit bending steel spring Ø 20	1
EC AC25			PCS	Conduit bending steel spring Ø 25	1
EC AC32			PCS	Conduit bending steel spring Ø 32	1

STEEL SPRING FOR COLD-BENDING RIGID CONDUITS CLASS. 22211-22431

EC AC16L			PCS	Conduit bending steel spring Ø 16	1
EC AC20L			PCS	Conduit bending steel spring Ø 20	1
EC AC25L			PCS	Conduit bending steel spring Ø 25	1
EC AC32L			PCS	Conduit bending steel spring Ø 32	1

RIGID INSULATING PVC CONDUITS SERIES TG12 - 22211

RIGID CONDUITS CLASS. 22211 IN 3 MT BARS

22211

EC TG1216	GC		x100 MT	Rigid conduit Ø 16	102/3162
EC TG1220	GC		x100 MT	Rigid conduit Ø 20	102/2040
EC TG1225	GC		x100 MT	Rigid conduit Ø 25	60/1440
EC TG1232	GC		x100 MT	Rigid conduit Ø 32	30/840
EC TG1240	GC		x100 MT	Rigid conduit Ø 40	30/540
EC TG1250	GC		x100 MT	Rigid conduit Ø 50	15/360

RIGID CONDUITS CLASS. 22211 IN 2 MT BARS

22211

EC TG1216-2	GC		x100 MT	Rigid conduit Ø 16	68/2108
EC TG1220-2	GC		x100 MT	Rigid conduit Ø 20	68/1360
EC TG1225-2	GC		x100 MT	Rigid conduit Ø 25	40/960
EC TG1232-2	GC		x100 MT	Rigid conduit Ø 32	20/560
EC TG1240-2	GC		x100 MT	Rigid conduit Ø 40	20/360
EC TG1250-2	GC		x100 MT	Rigid conduit Ø 50	10/240

RIGID CONDUITS CLASS. 22211 IN 3 MT BARS - WITH SLEEVE

22211

EC TG1216B	GC		x100 MT	Rigid conduit Ø 16	102/3162
EC TG1220B	GC		x100 MT	Rigid conduit Ø 20	102/2040
EC TG1225B	GC		x100 MT	Rigid conduit Ø 25	60/1440
EC TG1232B	GC		x100 MT	Rigid conduit Ø 32	30/840
EC TG1240B	GC		x100 MT	Rigid conduit Ø 40	30/540
EC TG1250B	GC		x100 MT	Rigid conduit Ø 50	15/360

RIGID CONDUITS CLASS. 22211 IN 2 MT BARS - WITH SLEEVE

22211

EC TG1216B-2	GC		x100 MT	Rigid conduit Ø 16	68/2108
EC TG1220B-2	GC		x100 MT	Rigid conduit Ø 20	68/1360
EC TG1225B-2	GC		x100 MT	Rigid conduit Ø 25	40/960
EC TG1232B-2	GC		x100 MT	Rigid conduit Ø 32	20/560
EC TG1240B-2	GC		x100 MT	Rigid conduit Ø 40	20/360
EC TG1250B-2	GC		x100 MT	Rigid conduit Ø 50	10/240

SPIRAL FLEXIBLE INSULATING PVC CONDUITS

SPIRAL FLEXIBLE PVC CONDUITS - CLASS. 23114 - GREY

23114

EC GFE08	GC		MT	Internal Ø 8	30/9600
EC GFE10	GC		MT	Internal Ø 10	30/6840
EC GFE12	GC		MT	Internal Ø 12	30/5940
EC GFE14	GC		MT	Internal Ø 14	30/5400
EC GFE16	GC		MT	Internal Ø 16	30/5400
EC GFE20	GC		MT	Internal Ø 20	30/4320
EC GFE22	GC		MT	Internal Ø 22	30/2400
EC GFE25	GC		MT	Internal Ø 25	30/2100
EC GFE28	GC		MT	Internal Ø 28	30/1950
EC GFE32	GC		MT	Internal Ø 32	30/1800
EC GFE35	GC		MT	Internal Ø 35	30/1440
EC GFE40	GC		MT	Internal Ø 40	30/1440
EC GFE50	GC		MT	Internal Ø 50	30/660
EC GFE60	GC		MT	Internal Ø 60	30/300

SPIRAL FLEXIBLE PVC CONDUITS - CLASS. 23114 - BLACK

23114

EC GFE08N	N		MT	Internal Ø 8	30/9600
EC GFE10N	N		MT	Internal Ø 10	30/6840
EC GFE12N	N		MT	Internal Ø 12	30/5940
EC GFE14N	N		MT	Internal Ø 14	30/5400
EC GFE16N	N		MT	Internal Ø 16	30/5400
EC GFE20N	N		MT	Internal Ø 20	30/4320
EC GFE22N	N		MT	Internal Ø 22	30/2400
EC GFE25N	N		MT	Internal Ø 25	30/2100
EC GFE28N	N		MT	Internal Ø 28	30/1950
EC GFE32N	N		MT	Internal Ø 32	30/1800
EC GFE35N	N		MT	Internal Ø 35	30/1440
EC GFE40N	N		MT	Internal Ø 40	30/1440
EC GFE50N	N		MT	Internal Ø 50	30/660
EC GFE60N	N		MT	Internal Ø 60	30/300

Do not expose the conduits to direct sunlight for a long time.
Do not remove the white protective film during storage.

PLIABLE CORRUGATED INSULATING PVC CONDUITS SERIES TC15

PLIABLE CORRUGATED PVC CONDUITS - CLASS. 33212

33212

Item	Colour		UM	Description	Pack-aging
EC TC1516	N		x100 MT	Pliable conduit Ø 16	100/6000
EC TC151650	N		x100 MT	Pliable conduit Ø 16	50/4800
EC TC1520	N		x100 MT	Pliable conduit Ø 20	100/5200
EC TC152050	N		x100 MT	Pliable conduit Ø 20	50/3300
EC TC1525	N		x100 MT	Pliable conduit Ø 25	50/3000
EC TC1532	N		x100 MT	Pliable conduit Ø 32	25/1600
EC TC1540	N		x100 MT	Pliable conduit Ø 40	25/1000
EC TC1550	N		x100 MT	Pliable conduit Ø 50	25/800

PLIABLE CORRUGATED PVC CONDUITS - CLASS. 33212 - 25 MT COIL

EC TC151625	N		PCS	Pliable conduit Ø 16	198
EC TC152025	N		PCS	Pliable conduit Ø 20	132
EC TC152525	N		PCS	Pliable conduit Ø 25	99

PLIABLE CORRUGATED PVC CONDUITS - CLASS. 33212 - 10 MT COIL

EC TC151610	N		PCS	Pliable conduit Ø 16	288
EC TC152010	N		PCS	Pliable conduit Ø 20	216
EC TC152510	N		PCS	Pliable conduit Ø 25	165

PLIABLE CORRUGATED PVC CONDUITS - COLOURED

EC TC1516			x100 MT	Pliable conduit Ø 16	100/6000
EC TC1520			x100 MT	Pliable conduit Ø 20	100/5200
EC TC1525			x100 MT	Pliable conduit Ø 25	50/3000
EC TC1532			x100 MT	Pliable conduit Ø 32	25/1600

- Please add the colour code to the item code: **VE**=Green, **B**=White, **BL**=Blue, **M**=Brown, **L**=Violet.

PLIABLE CORRUGATED INSULATING PVC CONDUITS SERIES TC12

PLIABLE CORRUGATED PVC CONDUITS - CLASS. 22212

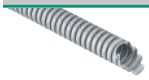

22212

Item	Colour		UM	Description	Pack-aging
EC TC1216	GC		x100 MT	Pliable conduit Ø 16	100/6000
EC TC121650	GC		x100 MT	Pliable conduit Ø 16	50/4800
EC TC1220	GC		x100 MT	Pliable conduit Ø 20	100/4800
EC TC122050	GC		x100 MT	Pliable conduit Ø 20	50/3300
EC TC1225	GC		x100 MT	Pliable conduit Ø 25	50/2800
EC TC1225100	GC		x100 MT	Pliable conduit Ø 25	100/3600
EC TC1232	GC		x100 MT	Pliable conduit Ø 32	25/1600
EC TC123250	GC		x100 MT	Pliable conduit Ø 32	50/1800
EC TC1240	GC		x100 MT	Pliable conduit Ø 40	25/1000
EC TC1250	GC		x100 MT	Pliable conduit Ø 50	25/800

PLIABLE CORRUGATED PVC CONDUITS - CLASS. 22212 - 25 MT COILS

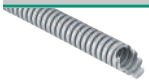

EC TC121625	GC		PCS	Pliable conduit Ø 16	165
EC TC122025	GC		PCS	Pliable conduit Ø 20	121
EC TC122525	GC		PCS	Pliable conduit Ø 25	90

PLIABLE CORRUGATED PVC CONDUITS - CLASS. 22212 - 10 MT COILS

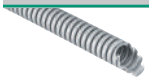

EC TC121610	GC		PCS	Pliable conduit Ø 16	288
EC TC122010	GC		PCS	Pliable conduit Ø 20	216
EC TC122510	GC		PCS	Pliable conduit Ø 25	154

- Conduits TC12 available with draw tape on request, please add the letter "**T**" to the item code.

PLIABLE CORRUGATED INSULATING PVC CONDUITS SERIES TC15 WITH DRAW TAPE

PLIABLE CORRUGATED PVC CONDUITS - CLASS. 33212 - WITH DRAW TAPE

33212

EC TC1516T	N		x100 MT	Pliable conduit Ø 16 - 100 mt	100/6000
EC TC151650T	N		x100 MT	Pliable condui Ø 16 - 50 mt	50/4800
EC TC1520T	N		x100 MT	Pliable conduit Ø 20 - 100 mt	100/5200
EC TC152050T	N		x100 MT	Pliable conduit Ø 20 - 50 mt	50/3300
EC TC1525T	N		x100 MT	Pliable conduit Ø 25 - 50 mt	50/3000
EC TC1532T	N		x100 MT	Pliable conduit Ø 32 - 25 mt	25/1600
EC TC1540T	N		x100 MT	Pliable conduit Ø 40 - 25 mt	25/1000
EC TC1550T	N		x100 MT	Pliable conduit Ø 50 - 25 mt	25/800

PLIABLE CORRUGATED PVC CONDUITS - CLASS. 33212 - 25 MT COIL - WITH DRAW TAPE

EC TC151625T	N		PCS	Pliable conduit Ø 16 - 25 mt	198
EC TC152025T	N		PCS	Pliable conduit Ø 20 - 25 mt	132
EC TC152525T	N		PCS	Pliable conduit Ø 25 - 25 mt	99

PLIABLE CORRUGATED PVC CONDUITS - CLASS. 33212 - 10 MT COIL - WITH DRAW TAPE

EC TC151610T	N		PCS	Pliable conduit Ø 16 - 10 mt	288
EC TC152010T	N		PCS	Pliable conduit Ø 20 10 mt	216
EC TC152510T	N		PCS	Pliable conduit Ø 25 10 mt	165

PLIABLE CORRUGATED PVC CONDUITS - CLASS. 33212 - COLOURED - WITH DRAW TAPE

EC TC1516T			x100 MT	Pliable conduit Ø 16 - 100 mt	100/6000
EC TC1520T			x100 MT	Pliable conduit Ø 20 - 100 mt	100/5200
EC TC1525T			x100 MT	Pliable conduit Ø 25 - 50 mt	50/3000
EC TC1532T			x100 MT	Pliable conduit Ø 32 - 25 mt	25/1600

- Please add the colour code to the item code: **VE**=Green, **B**=White, **BL**=Blue, **M**=Brown, **L**=Violet.

PLIABLE CORRUGATED INSULATING PVC CONDUITS SERIES TC18

PLIABLE CORRUGATED PVC CONDUITS - CLASS. 33412 (-25°C)

-25°C

33412
LUBRICATED

EC TC1816	G		x100 MT	Pliable conduit Ø 16	100/6000
EC TC181650	G		x100 MT	Pliable conduit Ø 16	50/4800
EC TC1820	G		x100 MT	Pliable conduit Ø 20	100/4800
EC TC182050	G		x100 MT	Pliable conduit Ø 20	50/3300
EC TC1825	G		x100 MT	Pliable conduit Ø 25	50/2800
EC TC1825100	G		x100 MT	Pliable conduit Ø 25	100/3600
EC TC1832	G		x100 MT	Pliable conduit Ø 32	25/1600
EC TC183250	G		x100 MT	Pliable conduit Ø 32	50/1800
EC TC1840	G		x100 MT	Pliable conduit Ø 40	25/1000
EC TC1850	G		x100 MT	Pliable conduit Ø 50	25/800

PLIABLE CORRUGATED PVC CONDUITS - CLASS. 3341 (-25°C) - 25 MT COIL

-25°C
LUBRICATED

EC TC181625	G		PCS	Pliable conduit Ø 16	165
EC TC182025	G		PCS	Pliable conduit Ø 20	121
EC TC182525	G		PCS	Pliable conduit Ø 25	90

PLIABLE CORRUGATED PVC CONDUITS - CLASS. 3341 (-25°C) - 10 MT COIL

-25°C
LUBRICATED

EC TC181610	G		PCS	Pliable conduit Ø 16	288
EC TC182010	G		PCS	Pliable conduit Ø 20	216
EC TC182510	G		PCS	Pliable conduit Ø 25	154

- Conduits TC18 available with draw tape on request, please add the letter "**T**" to the item code.

Compliance with the standards refers to the conduits and not to the drawe tape.
Do not expose the conduits to direct sunlight for a long time.
Do not remove the white protective film during storage.

COLOURS: **B**=WHITE RAL 9001, **GC**=GREY RAL 7035, **G**=GREY RAL 7030, **N**=BLACK, **AR**=ORANGE, **I**=NATURAL

PLIABLE CORRUGATED SELF-RECOVERING PP INSULATING CONDUITS TP

PLIABLE CORRUGATED SELF-RECOVERING CONDUITS - CLASS. 22323

HALOGEN Free +90° C
22323
LUBRICATED

Item	Colour		UM	Description	Pack-aging
EC TP1216	AR		x100 MT	Pliable conduit Ø 16	100/7000
EC TP1220	AR		x100 MT	Pliable conduit Ø 20	100/5000
EC TP1225	AR		x100 MT	Pliable conduit Ø 25	50/3000
EC TP1232	AR		x100 MT	Pliable conduit Ø 32	25/1600
EC TP1240	AR		x100 MT	Pliable conduit Ø 40	25/1000
EC TP1250	AR		x100 MT	Pliable conduit Ø 50	25/800

PLIABLE CORRUGATED SELF-RECOVERING CONDUITS - CLASS. 34223

HALOGEN Free +90° C
34223
LUBRICATED

Item	Colour		UM	Description	Pack-aging
EC TP1516	AR		x100 MT	Pliable conduit Ø 16	100/7000
EC TP1520	AR		x100 MT	Pliable conduit Ø 20	100/5000
EC TP1525	AR		x100 MT	Pliable conduit Ø 25	50/3000
EC TP1532	AR		x100 MT	Pliable conduit Ø 32	25/1600
EC TP1540	AR		x100 MT	Pliable conduit Ø 40	25/1000
EC TP1550	AR		x100 MT	Pliable conduit Ø 50	25/800

PLIABLE CORRUGATED SELF-RECOVERING CONDUITS - CLASS. 23323 - LSZH

HALOGEN Free +90° C
23323
LUBRICATED

Item	Colour		UM	Description	Pack-aging
EC TP2016	N		x100 MT	Pliable conduit Ø 16	100/7000
EC TP2020	N		x100 MT	Pliable conduit Ø 20	100/5000
EC TP2025	N		x100 MT	Pliable conduit Ø 25	50/3000
EC TP2032	N		x100 MT	Pliable conduit Ø 32	25/1600
EC TP2040	N		x100 MT	Pliable conduit Ø 40	25/1000
EC TP2050	N		x100 MT	Pliable conduit Ø 50	25/800

- Conduits TP available with draw tape on request, please add the letter "**T**" to the item code.

PLIABLE CORRUGATED SELF-RECOVERING PP INSULATING CONDUITS ICTA

PLIABLE CORRUGATED SELF-RECOVERING CONDUITS ICTA - CLASS. 34223

+90° C
34223
LUBRICATED

Item	Colour		UM	Description	Pack-aging
EC ICTA16	G		x100 MT	Pliable conduit Ø 16	100/7000
EC ICTA20	G		x100 MT	Pliable conduit Ø 20	100/5000
EC ICTA25	G		x100 MT	Pliable conduit Ø 25	100/3600
EC ICTA32	G		x100 MT	Pliable conduit Ø 32	50/1800
EC ICTA40	G		x100 MT	Pliable conduit Ø 40	25/1000
EC ICTA50	G		x100 MT	Pliable conduit Ø 50	25/800

PLIABLE CORRUGATED SELF-RECOVERING CONDUITS ICTA - CLASS. 34223 WITH DRAW TAPE

+90° C
34223
LUBRICATED

Item	Colour		UM	Description	Pack-aging
EC ICTA16T	G		x100 MT	Pliable conduit Ø 16	100/7000
EC ICTA20T	G		x100 MT	Pliable conduit Ø 20	100/5000
EC ICTA25T	G		x100 MT	Pliable conduit Ø 25	100/3600
EC ICTA32T	G		x100 MT	Pliable conduit Ø 32	50/1800
EC ICTA40T	G		x100 MT	Pliable conduit Ø 40	25/1000
EC ICTA50T	G		x100 MT	Pliable conduit Ø 50	25/800

- On request, ICTA conduits can be supplied in different colours.
- Please add the colour code to the item code: **VE**=Green, **B**=White, **BL**=Blue, **M**=Brown, **L**=Violet.

PLIABLE CORRUGATED SELF-RECOVERING CONDUITS ICTA - CLASS. 34223 - 1000N

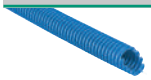

+90° C
34223
LUBRICATED

Item	Colour		UM	Description	Pack-aging
EC ICTA16K	BL		x100 MT	Pliable conduit Ø 16	100/7000
EC ICTA20K	BL		x100 MT	Pliable conduit Ø 20	100/5000
EC ICTA25K	BL		x100 MT	Pliable conduit Ø 25	100/3600
EC ICTA32K	BL		x100 MT	Pliable conduit Ø 32	50/1800
EC ICTA40K	BL		x100 MT	Pliable conduit Ø 40	25/1000
EC ICTA50K	BL		x100 MT	Pliable conduit Ø 50	25/800

PLIABLE CORRUGATED SELF-RECOVERING CONDUITS ICTA - CLASS. 34223 WITH DRAW TAPE - 1000N

+90° C
34223
LUBRICATED

Item	Colour		UM	Description	Pack-aging
EC ICTA16KT	BL		x100 MT	Pliable conduit Ø 16	100/7000
EC ICTA20KT	BL		x100 MT	Pliable conduit Ø 20	100/5000
EC ICTA25KT	BL		x100 MT	Pliable conduit Ø 25	100/3600
EC ICTA32KT	BL		x100 MT	Pliable conduit Ø 32	50/1800
EC ICTA40KT	BL		x100 MT	Pliable conduit Ø 40	25/1000
EC ICTA50KT	BL		x100 MT	Pliable conduit Ø 50	25/800

PLIABLE CORRUGATED SELF-RECOVERING PP INSULATING CONDUITS ICTA

PLIABLE CORRUGATED SELF-RECOVERING CONDUITS ICTA - CLASS. 34223 - LSZH

HALOGEN Free +90° C
34223
LUBRICATED

Item	Colour		UM	Description	Pack-aging
EC ICTA16HF	BL		x100 MT	Pliable conduit Ø 16	100/7000
EC ICTA20HF	BL		x100 MT	Pliable conduit Ø 20	100/5000
EC ICTA25HF	BL		x100 MT	Pliable conduit Ø 25	100/3600
EC ICTA32HF	BL		x100 MT	Pliable conduit Ø 32	50/1800
EC ICTA40HF	BL		x100 MT	Pliable conduit Ø 40	25/1000
EC ICTA50HF	BL		x100 MT	Pliable conduit Ø 50	25/800

PLIABLE CORRUGATED SELF-RECOVERING CONDUITS ICTA - CLASS. 34223 - WITH DRAW TAPE - LSZH

HALOGEN Free +90° C
34223
LUBRICATED

Item	Colour		UM	Description	Pack-aging
EC ICTA16HFT	BL		x100 MT	Pliable conduit Ø 16	100/7000
EC ICTA20HFT	BL		x100 MT	Pliable conduit Ø 20	100/5000
EC ICTA25HFT	BL		x100 MT	Pliable conduit Ø 25	100/3600
EC ICTA32HFT	BL		x100 MT	Pliable conduit Ø 32	50/1800
EC ICTA40HFT	BL		x100 MT	Pliable conduit Ø 40	25/1000
EC ICTA50HFT	BL		x100 MT	Pliable conduit Ø 50	25/800

PLIABLE CORRUGATED SELF-RECOVERING CONDUITS ICTA - CLASS. 34223 - PREWIRED - LSZH - H07-U

HALOGEN Free +90° C
34223

Item	Colour		UM	Description	Pack-aging
EC ICTA163G15U	G		x100 MT	Ø16 - 3G1,5	100/2800
EC ICTA163G25U	G		x100 MT	Ø16 - 3G2,5	100/2800
EC ICTA164G15U	G		x100 MT	Ø16 - 4G1,5	100/2800
EC ICTA165G15U	G		x100 MT	Ø16 - 5G1,5	100/2800
EC ICTA165G25U	G		x100 MT	Ø16 - 5G2,5	100/2800
EC ICTA205G25U	G		x100 MT	Ø20 - 5G2,5	100/2400

PLIABLE CORRUGATED SELF-RECOVERING CONDUITS ICTA - CLASS. 34223 - PREWIRED - LSZH - H07-R

HALOGEN Free +90° C
34223

Item	Colour		UM	Description	Pack-aging
EC ICTA163G15R	G		x100 MT	Ø16 - 3G1,5	100/2800
EC ICTA164G15R	G		x100 MT	Ø16 - 4G1,5	100/2800
EC ICTA165G15R	G		x100 MT	Ø16 - 5G1,5	100/2800
EC ICTA163G25R	G		x100 MT	Ø16 - 3G2,5	100/2800
EC ICTA205G25R	G		x100 MT	Ø20 - 5G2,5	100/2400

Compliance with the standards refers to the conduits and not to the drawe tape.
Do not expose the conduits to direct sunlight for a long time.
Do not remove the white protective film during storage.

NUOVO SECURITY SYSTEM

WATERTIGHT JOINTS FOR RIGID CONDUITS - IP67 - SECURITY SYSTEM

CONDUIT-BOX JOINTS - IP67 - CO-MOULDED GASKET

Item	Colour		UM	Description	Pack-aging
EC 74116	GC		PCS	Conduit-box Ø 16	10/350
EC 74120	GC		PCS	Conduit-box Ø 20	10/350
EC 74125	GC		PCS	Conduit-box Ø 25	10/200
EC 74132	GC		PCS	Conduit-box Ø 32	10/100
EC 74140	GC		PCS	Conduit-box Ø 40	5/80
EC 74150	GC		PCS	Conduit-box Ø 50	5/40

CONDUIT-CONDUIT JOINTS - IP67 - CO-MOULDED GASKET

Item	Colour		UM	Description	Pack-aging
EC 74016	GC		PCS	Conduit-conduit Ø 16	10/250
EC 74020	GC		PCS	Conduit-conduit Ø 20	10/200
EC 74025	GC		PCS	Conduit-conduit Ø 25	10/150
EC 74032	GC		PCS	Conduit-conduit Ø 32	10/100
EC 74040	GC		PCS	Conduit-conduit Ø 40	5/50
EC 74050	GC		PCS	Conduit-conduit Ø 50	5/40

RIGID-FLEXIBLE CONDUIT JOINTS - IP67 - CO-MOULDED GASKET

Item	Colour		UM	Description	Pack-aging
EC 74216	GC		PCS	Rigid-flexible Ø 16	10/350
EC 74220	GC		PCS	Rigid-flexible Ø 20	10/250
EC 74225	GC		PCS	Rigid-flexible Ø 25	10/200
EC 74232	GC		PCS	Rigid-flexible Ø 32	10/100
EC 74240	GC		PCS	Rigid-flexible Ø 40	5/80
EC 74250	GC		PCS	Rigid-flexible Ø 50	5/40

90° BENDS - IP67 - CO-MOULDED GASKET

Item	Colour		UM	Description	Pack-aging
EC 74316	GC		PCS	90° bend Ø 16	10/150
EC 74320	GC		PCS	90° bend Ø 20	10/100
EC 74325	GC		PCS	90° bend Ø 25	10/100
EC 74332	GC		PCS	90° bend Ø 32	10/50
EC 74340	GC		PCS	90° bend Ø 40	5/20
EC 74350	GC		PCS	90° bend Ø 50	5/15

e@sysystem

WATERTIGHT JOINTS FOR RIGID CONDUITS - IP67 - e@sysystem

CONDUIT-BOX JOINTS - IP67

Item	Colour		UM	Description	Pack-aging
EC 70016	GC		PCS	Conduit-box Ø 16	25/500
EC 70020	GC		PCS	Conduit-box Ø 20	25/500
EC 70025	GC		PCS	Conduit-box Ø 25	25/400
EC 70032	GC		PCS	Conduit-box Ø 32	25/200
EC 70040	GC		PCS	Conduit-box Ø 40	10/100
EC 70050	GC		PCS	Conduit-box Ø 50	10/70

CONDUIT-CONDUIT JOINTS - IP67

Item	Colour		UM	Description	Pack-aging
EC 71016	GC		PCS	Conduit-conduit Ø 16	25/500
EC 71020	GC		PCS	Conduit-conduit Ø 20	25/400
EC 71025	GC		PCS	Conduit-conduit Ø 25	25/250
EC 71032	GC		PCS	Conduit-conduit Ø 32	25/150
EC 71040	GC		PCS	Conduit-conduit Ø 40	10/70
EC 71050	GC		PCS	Conduit-conduit Ø 50	10/50

RIGID-FLEXIBLE CONDUIT JOINTS - IP67

Item	Colour		UM	Description	Pack-aging
EC 72016	GC		PCS	Rigid-flexible Ø 16	25/500
EC 72020	GC		PCS	Rigid-flexible Ø 20	25/500
EC 72025	GC		PCS	Rigid-flexible Ø 25	25/300
EC 72032	GC		PCS	Rigid-flexible Ø 32	25/200
EC 72040	GC		PCS	Rigid-flexible Ø 40	10/100
EC 72050	GC		PCS	Rigid-flexible Ø 50	10/60

90° BENDS - IP67

Item	Colour		UM	Description	Pack-aging
EC 73016	GC		PCS	90° bend Ø 16	25/300
EC 73020	GC		PCS	90° bend Ø 20	25/200
EC 73025	GC		PCS	90° bend Ø 25	25/100
EC 73032	GC		PCS	90° bend Ø 32	10/50
EC 73040	GC		PCS	90° bend Ø 40	10/30
EC 73050	GC		PCS	90° bend Ø 50	15

COLOURS: **B**=WHITE RAL 9001, **GC**=GREY RAL 7035, **G**=GREY RAL 7030, **N**=BLACK, **AR**=ORANGE, **I**=NATURAL

SPEED system

WATERTIGHT JOINTS FOR RIGID CONDUITS - IP65 - SPEED SYSTEM

CONDUIT-BOX JOINTS - IP65

Item	Colour		UM	Description	Pack-aging
EC 75016	GC		PCS	Conduit-box Ø 16	10/350
EC 75020	GC		PCS	Conduit-box Ø 20	10/350
EC 75025	GC		PCS	Conduit-box Ø 25	10/200
EC 75032	GC		PCS	Conduit-box Ø 32	10/100
EC 75040	GC		PCS	Conduit-box Ø 40	5/80
EC 75050	GC		PCS	Conduit-box Ø 50	5/40

CONDUIT-CONDUIT JOINTS - IP65

Item	Colour		UM	Description	Pack-aging
EC 75116	GC		PCS	Conduit-conduit Ø 16	10/350
EC 75120	GC		PCS	Conduit-conduit Ø 20	10/200
EC 75125	GC		PCS	Conduit-conduit Ø 25	10/200
EC 75132	GC		PCS	Conduit-conduit Ø 32	10/100
EC 75140	GC		PCS	Conduit-conduit Ø 40	5/80
EC 75150	GC		PCS	Conduit-conduit Ø 50	5/40

RIGID-FLEXIBLE CONDUIT JOINTS - IP65

Item	Colour		UM	Description	Pack-aging
EC 75216	GC		PCS	Rigid Ø 16 - flexible Ø 12	10/350
EC 75220	GC		PCS	Rigid Ø 20 - flexible Ø 16	10/350
EC 75225	GC		PCS	Rigid Ø 25 - flexible Ø 20	10/200
EC 75232	GC		PCS	Rigid Ø 32 - flexible Ø 25	10/100
EC 75240	GC		PCS	Rigid Ø 40 - flexible Ø 32	5/100
EC 75250	GC		PCS	Rigid Ø 50 - flexible Ø 40	5/40

RIGID-FLEXIBLE CONDUIT SAME DIAMETER JOINTS - IP65

Item	Colour		UM	Description	Pack-aging
EC 75416	GC		PCS	Rigid-flexible Ø 16	10/200
EC 75420	GC		PCS	Rigid-flexible Ø 20	10/200
EC 75425	GC		PCS	Rigid-flexible Ø 25	10/160
EC 75432	GC		PCS	Rigid-flexible Ø 32	10/80
EC 75440	GC		PCS	Rigid-flexible Ø 40	5/60
EC 75450	GC		PCS	Rigid-flexible Ø 50	5/40

90° BENDS - IP65

Item	Colour		UM	Description	Pack-aging
EC 75316	GC		PCS	90° bend Ø 16	10/200
EC 75320	GC		PCS	90° bend Ø 20	10/200
EC 75325	GC		PCS	90° bend Ø 25	10/100
EC 75332	GC		PCS	90° bend Ø 32	10/50
EC 75340	GC		PCS	90° bend Ø 40	5/20
EC 75350	GC		PCS	90° bend Ø 50	12

FLEXIBLE BENDS - IP65

Item	Colour		UM	Description	Pack-aging
EC 75616	GC		PCS	Flexible bend Ø 16	50/200
EC 75620	GC		PCS	Flexible bend Ø 20	50/200
EC 75625	GC		PCS	Flexible bend Ø 25	35/140
EC 75632	GC		PCS	Flexible bend Ø 32	20/80
EC 75640	GC		PCS	Flexible bend Ø 40	10/40
EC 75650	GC		PCS	Flexible bend Ø 50	10/40

CONDUIT-BOX FLEXIBLE JOINTS - IP65

Item	Colour		UM	Description	Pack-aging
EC 75516	GC		PCS	Conduit-box flexible joint Ø 16	50/200
EC 75520	GC		PCS	Conduit-box flexible joint Ø 20	50/200
EC 75525	GC		PCS	Conduit-box flexible joint Ø 25	35/140
EC 75532	GC		PCS	Conduit-box flexible joint Ø 32	20/80
EC 75540	GC		PCS	Conduit-box flexible joint Ø 40	15/60
EC 75550	GC		PCS	Conduit-box flexible joint Ø 50	10/40

GROUND BOXES

Item	Colour		UM	Description	Pack-aging
EC POZ.20	GC		PCS	Dimensions 200x200	1
EC POZ.25	GC		PCS	Dimensions 250x250 light pole watertight	1
EC POZ.30	GC		PCS	Dimensions 300x300	1
EC POZ.40	GC		PCS	Dimensions 400x400	1

JOINTS FOR RIGID CONDUITS - IP40

90° BENDS - IP40

Item	Colour		UM	Description	Pack-aging
EC CRS16	GC		PCS	90° bend Ø 16	50/1000
EC CRS20	GC		PCS	90° bend Ø 20	50/600
EC CRS25	GC		PCS	90° bend Ø 25	25/300
EC CRS32	GC		PCS	90° bend Ø 32	100
EC CRS40	GC		PCS	90° bend Ø 40	100
EC CRS50	GC		PCS	90° bend Ø 50	50

FLEXIBLE BENDS - IP64

Item	Colour		UM	Description	Pack-aging
EC CV16	GC		PCS	Flexible bend Ø 16	20/300
EC CV20	GC		PCS	Flexible bend Ø 20	20/200
EC CV25	GC		PCS	Flexible bend Ø 25	20/120
EC CV32	GC		PCS	Flexible bend Ø 32	10/80

FLEXIBLE POLYMER CONDUIT / BOX COUPLING

Item	Colour		UM	Description	Pack-aging
EC RM16-23	GC		PCS	Conduit Ø 16 mm - Mounting hole Ø 23	10/400
EC RM20-23	GC		PCS	Conduit Ø 20 mm - Mounting hole Ø 23	10/400
EC RM20-29	GC		PCS	Conduit Ø 20 mm - Mounting hole Ø 29	10/350
EC RM25-29	GC		PCS	Conduit Ø 25 mm - Mounting hole Ø 29	10/300
EC RM32-37	GC		PCS	Conduit Ø 32 mm - Mounting hole Ø 37	10/200
EC RM40-37	GC		PCS	Conduit Ø 40 mm - Mounting hole Ø 37	5/100
EC RM50-48	GC		PCS	Conduit Ø 50 mm - Mounting hole Ø 48	5/70

For rigid - pliable conduits

COUPLING - IP40

Item	Colour		UM	Description	Pack-aging
EC GSU16	GC		x100 PCS	Coupling Ø 16	100/1200
EC GSU20	GC		x100 PCS	Coupling Ø 20	100/800
EC GSU25	GC		x100 PCS	Coupling Ø 25	50/500
EC GSU32	GC		x100 PCS	Coupling Ø 32	25/250
EC GSU40	GC		x100 PCS	Coupling Ø 40	25/150
EC GSU50	GC		x100 PCS	Coupling Ø 50	25/100

SMOOTH JOINTS - IP40

Item	Colour		UM	Description	Pack-aging
EC GI16	GC		x100 PCS	Joint Ø 16	100/2000
EC GI20	GC		x100 PCS	Joint Ø 20	100/1200
EC GI25	GC		x100 PCS	Joint Ø 25	100/700
EC GI32	GC		x100 PCS	Joint Ø 32	400
EC GI40	GC		x100 PCS	Joint Ø 40	200
EC GI50	GC		x100 PCS	Joint Ø 50	100

INSPECTIONABLE 90° BENDS - IP40

Item	Colour		UM	Description	Pack-aging
EC CI16	GC		PCS	90° bend Ø 16	100/400
EC CI20	GC		PCS	90° bend Ø 20	100/300
EC CI25	GC		PCS	90° bend Ø 25	50/200
EC CI32	GC		PCS	90° bend Ø 32	25/150

INSPECTIONABLE "T" JOINTS - IP40

Item	Colour		UM	Description	Pack-aging
EC TI16	GC		PCS	T-Joint Ø 16	100/300
EC TI20	GC		PCS	T-Joint Ø 20	50/200
EC TI25	GC		PCS	T-Joint Ø 25	25/100
EC TI32	GC		PCS	T-Joint Ø 32	25/100

HALOGEN FRE JOINTS FOR RIGID CONDUITS - IP40

HALOGEN FREE 90° BENDS - IP40

Item	Colour		UM	Description	Pack-aging
EC CRS16H	GC		PCS	90° bend Ø 16	50/1000
EC CRS20H	GC		PCS	90° bend Ø 20	50/600
EC CRS25H	GC		PCS	90° bend Ø 25	25/300
EC CRS32H	GC		PCS	90° bend Ø 32	100
EC CRS40H	GC		PCS	90° bend Ø 40	100
EC CRS50H	GC		PCS	90° bend Ø 50	50

HALOGEN FREE COUPLING - IP40

Item	Colour		UM	Description	Pack-aging
EC GSU16H	GC		x100 PCS	Coupling Ø 16	100/1200
EC GSU20H	GC		x100 PCS	Coupling Ø 20	100/800
EC GSU25H	GC		x100 PCS	Coupling Ø 25	50/500
EC GSU32H	GC		x100 PCS	Coupling Ø 32	25/250
EC GSU40H	GC		x100 PCS	Coupling Ø 40	25/150
EC GSU50H	GC		x100 PCS	Coupling Ø 50	25/100

HALOGEN FREE SNAP CONDUIT CLIPS

Item	Colour		UM	Description	Pack-aging
EC CF16	GC		x100 PCS	Clips Ø 16	100/1500
EC CF20	GC		x100 PCS	Clips Ø 20	100/1000
EC CF25	GC		x100 PCS	Clips Ø 25	100/1000
EC CF32	GC		x100 PCS	Clips Ø 32	50/800
EC CF40	GC		x100 PCS	Clips Ø 40	50/400
EC CF50	GC		x100 PCS	Clips Ø 50	25/250

COLOURS: **B**=WHITE RAL 9001, **GC**=GREY RAL 7035, **G**=GREY RAL 7030, **N**=BLACK, **AR**=ORANGE, **I**=NATURAL

ACCESSORIES FOR CORRUGATED CONDUITS

COUPLING FOR CORRUGATED CONDUITS

Item	Colour		UM	Description	Pack-aging
EC GFLEX16	I		x100 PCS	Coupling Ø 16	100/2000
EC GFLEX20	I		x100 PCS	Coupling Ø 20	100/1200
EC GFLEX25	I		x100 PCS	Coupling Ø 25	100/700
EC GFLEX32	I		x100 PCS	Coupling Ø 32	50/400
EC GFLEX40	I		x100 PCS	Coupling Ø 40	300
EC GFLEX50	I		x100 PCS	Coupling Ø 50	150

CAPS FOR CORRUGATED CONDUITS

EC TFLEX16	I		x100 PCS	Cap Ø 16	100/2000
EC TFLEX20	I		x100 PCS	Cap Ø 20	100/2000
EC TFLEX25	I		x100 PCS	Cap Ø 25	100/1500
EC TFLEX32	I		x100 PCS	Cap Ø 32	50/800
EC TFLEX40	I		x100 PCS	Cap Ø 40	50/500
EC TFLEX50	I		x100 PCS	Cap Ø 50	50/300

SPIRAL FLEXIBLE CONDUIT-BOX JOINTS - IP65

SPIRAL FLEXIBLE CONDUIT-BOX JOINT GAS THREAD - IP65

EC GX10	GC		PCS	Thread -1/4"	25/500
EC GX12	GC		PCS	Thread -3/8"	25/500
EC GX14	GC		PCS	Thread -1/2"	25/400
EC GX16	GC		PCS	Thread -1/2"	25/350
EC GX20	GC		PCS	Thread -3/4"	25/250
EC GX22	GC		PCS	Thread -3/4"	25/250
EC GX25	GC		PCS	Thread -1"	10/150
EC GX28	GC		PCS	Thread -1"	10/120
EC GX32	GC		PCS	Thread -1 and 1/4"	10/90
EC GX35	GC		PCS	Thread -1 and 1/4"	10/70
EC GX40	GC		PCS	Thread -1 and 1/2"	10/60
EC GX50	GC		PCS	Thread - 2"	10/50

Also available in black colour: item +N

SPIRAL FLEXIBLE CONDUIT-BOX JOINT METRIC THREAD - IP65

EC GX10M	GC		PCS	Metric thread 15 mm	25/500
EC GX12M	GC		PCS	Metric thread 16mm	25/500
EC GX16M	GC		PCS	Metric thread 20 mm	25/350
EC GX20M	GC		PCS	Metric thread 25 mm	25/250
EC GX25M	GC		PCS	Metric thread 32 mm	10/150
EC GX32M	GC		PCS	Metric thread 40 mm	10/90
EC GX40M	GC		PCS	Metric thread 50 mm	10/60
EC GX50M	GC		PCS	Metric thread 55 mm	10/50

Also available in black colour: item +N

SPIRAL FLEXIBLE CONDUIT-BOX JOINT PG THREAD - IP65

EC GX10-9	GC		PCS	PG9	25/500
EC GX12-11	GC		PCS	PG11	25/500
EC GX12-13	GC		PCS	PG13,5	25/500
EC GX14-13	GC		PCS	PG13,5	25/400
EC GX16-11	GC		PCS	PG11	25/350
EC GX16-13	GC		PCS	PG13,5	25/350
EC GX16-16	GC		PCS	PG16	25/350
EC GX20-21	GC		PCS	PG21	25/250
EC GX22-21	GC		PCS	PG21	25/250
EC GX25-29	GC		PCS	PG29	10/150
EC GX28-29	GC		PCS	PG29	10/120
EC GX32-36	GC		PCS	PG36	10/90
EC GX35-36	GC		PCS	PG36	10/70

Also available in black colour: item +N

NYLON CABLE DRAW TAPE

Ø 3 mm NYLON CABLE DRAW TAPE

EC S3-05	I		PCS	L=5 mt	340
EC S3-10	I		PCS	L=10 mt	180
EC S3-15	I		PCS	L=15 mt	120
EC S3-20	I		PCS	L=20 mt	90
EC S3-25	I		PCS	L=25 mt	70
EC S3-30	I		PCS	L=30 mt	60

Ø 4 mm NYLON CABLE DRAW TAPE

EC S4-05	I		PCS	L=5 mt	200
EC S4-10	I		PCS	L=10 mt	100
EC S4-15	I		PCS	L=15 mt	60
EC S4-20	I		PCS	L=20 mt	50
EC S4-25	I		PCS	L=25 mt	40
EC S4-30	I		PCS	L=30 mt	36

CONDUIT CLIPS

SNAP CONDUITS CLIPS

Item	Colour		UM	Description	Pack-aging
EC CF16	GC		x100 PCS	Clips Ø 16	100/1500
EC CF20	GC		x100 PCS	Clips Ø 20	100/1000
EC CF25	GC		x100 PCS	Clips Ø 25	100/1000
EC CF32	GC		x100 PCS	Clips Ø 32	50/800
EC CF40	GC		x100 PCS	Clips Ø 40	50/400
EC CF50	GC		x100 PCS	Clips Ø 50	25/250

COLLAR CONDUITS CLIPS

EC CFC16	GC		x100 PCS	Clips Ø 16	100/1000
EC CFC20	GC		x100 PCS	Clips Ø 20	100/1000
EC CFC25	GC		x100 PCS	Clips Ø 25	100/800
EC CFC32	GC		x100 PCS	Clips Ø 32	50/500
EC CFC40	GC		x100 PCS	Clips Ø 40	50/400
EC CFC50	GC		x100 PCS	Clips Ø 50	25/250

MODULAR FIXING GUIDE FOR CF AND CFC SERIES

EC GC	GC		x100 PCS	Fixing guide 200 mm - composable	400

CONDUIT CLIPS WITH PLUG AND STEEL SCREW

EC CT16	GC		x100 PCS	Clips Ø 16	100/1000
EC CT20	GC		x100 PCS	Clips Ø 20	100/1000
EC CT25	GC		x100 PCS	Clips Ø 25	100/800
EC CT32	GC		x100 PCS	Clips Ø 32	50/400

CLAMP CONDUIT CLIPS

EC C12	GC		x100 PCS	Clips Ø 12-20	100/1200
EC C16	GC		x100 PCS	Clips Ø 14-22	100/1000
EC C25	GC		x100 PCS	Clips Ø 23-35	50/500
EC C50	GC		x100 PCS	Clips Ø 38-50	50/250

TIE CONDUIT CLIPS

EC CFF1	GC		x100 PCS	min. Ø 16 - max Ø 32	100/1400
EC CFF2	GC		x100 PCS	min. Ø 32 - max Ø 63	50/700

ROUND CLIPS AND PLUGS

ROUND CLIPS WITH ASSEMBLED NAIL - WHITE - 50 PCE PER BLISTER

EC GT4BW50	B		x50 PCS	Round clip 3-4 mm	1/400
EC GT6BW50	B		x50 PCS	Round clip 5-6 mm	1/240
EC GT7BW50	B		x50 PCS	Round clip 6-7 mm	1/240
EC GT8BW50	B		x50 PCS	Round clip 7-8 mm	1/200
EC GT10BW50	B		x50 PCS	Round clip 9-10 mm	1/120
EC GT13BW50	B		x50 PCS	Round clip 13-14 mm	1/90
EC GT16BW50	B		x50 PCS	Round clip 15-16 mm	1/80
EC GT19BW50	B		x50 PCS	Round clip 19-20 mm	1/45
EC GT25BW50	B		x50 PCS	Round clip 25-26mm	1/32

ROUND CLIPS WITH ASSEMBLED NAIL - GREY - 50 PCE PER BLISTER

EC GT4GW50	GC		x50PCS	Round clip 3-4 mm	1/400
EC GT6GW50	GC		x50PCS	Round clip 5-6 mm	1/240
EC GT7GW50	GC		x50PCS	Round clip 6-7 mm	1/240
EC GT8GW50	GC		x50PCS	Round clip 7-8 mm	1/200
EC GT10GW50	GC		x50PCS	Round clip 9-10 mm	1/120
EC GT13GW50	GC		x50PCS	Round clip 13-14 mm	1/90
EC GT16GW50	GC		x50PCS	Round clip 15-16 mm	1/80
EC GT19GW50	GC		x50PCS	Round clip 19-20 mm	1/45
EC GT25GW50	GC		x50PCS	Round clip 25-26mm	1/32

PLUGS WITH SCREWS

EC TC5	GC		x100 PCS	Nylon plug 5 mm	100/6000
EC TC6	GC		x100 PCS	Nylon plug 6 mm	100/5000
EC TC8	GC		x100 PCS	Nylon plug 8 mm	100/3000
EC TC10	GC		x100 PCS	Nylon plug 10 mm	100/1500

COLOURS: **B**=WHITE RAL 9001, **GC**=GREY RAL 7035, **G**=GREY RAL 7030, **N**=BLACK, **AR**=ORANGE, **I**=NATURAL

NYLON CABLE TIES

CABLE TIES - NATURAL

Item	Colour		UM	Description	Pack-aging
EC 8008024	I		x100 PCS	80x2,4	100/5000
EC 8001025	I		x100 PCS	100x2,5	100/5000
EC 8001225	I		x100 PCS	120x2,5	100/5000
EC 8001625	I		x100 PCS	160x2,5	100/5000
EC 8002025	I		x100 PCS	200x2,5	100/5000
EC 8001436	I		x100 PCS	140x3,6	100/5000
EC 8002036	I		x100 PCS	200x3,6	100/5000
EC 8002936	I		x100 PCS	290x3,6	100/5000
EC 8001648	I		x100 PCS	160x4,8	100/5000
EC 8002048	I		x100 PCS	200x4,8	100/5000
EC 8002548	I		x100 PCS	250x4,8	100/5000
EC 8002948	I		x100 PCS	290x4,8	100/4000
EC 8003648	I		x100 PCS	360x4,8	100/3000
EC 8004348	I		x100 PCS	430x4,8	100/3000
EC 8002976	I		x100 PCS	290x7,6	100/2000
EC 8003676	I		x100 PCS	360x7,6	100/2000
EC 8004390	I		x100 PCS	430x9,0	100/1000
EC 8005390	I		x100 PCS	530x9,0	100/1000

CABLE TIES - BLACK

EC 8108024	N		x100 PCS	80x2,4	100/5000
EC 8101025	N		x100 PCS	100x2,5	100/5000
EC 8101225	N		x100 PCS	120x2,5	100/5000
EC 8101625	N		x100 PCS	160x2,5	100/5000
EC 8102025	N		x100 PCS	200x2,5	100/5000
EC 8101436	N		x100 PCS	140x3,6	100/5000
EC 8102036	N		x100 PCS	200x3,6	100/5000
EC 8102936	N		x100 PCS	290x3,6	100/5000
EC 8101648	N		x100 PCS	160x4,8	100/5000
EC 8102048	N		x100 PCS	200x4,8	100/5000
EC 8102548	N		x100 PCS	250x4,8	100/5000
EC 8102948	N		x100 PCS	290x4,8	100/4000
EC 8103648	N		x100 PCS	360x4,8	100/3000
EC 8104348	N		x100 PCS	430x4,8	100/3000
EC 8102976	N		x100 PCS	290x7,6	100/2000
EC 8103676	N		x100 PCS	360x7,6	100/2000
EC 8104390	N		x100 PCS	430x9,0	100/1000
EC 8105390	N		x100 PCS	530x9,0	100/1000

2-WAY ADHESIVE BASES - NATURAL

EC 83036	I		x100 PCS	19x19	100/5000
EC 83048	I		x100 PCS	27x27	100/5000

2-WAY ADHESIVE BASES - BLACK

EC 84036	N		x100 PCS	19x19	100/5000
EC 84048	N		x100 PCS	27x27	100/5000

SCREW FISSABLE SUPPORTS - NATURAL

EC 85048	I		x100 PCS	15x9,5	100/5000
EC 85090	I		x100 PCS	22x16	100/5000

SCREW FISSABLE SUPPORTS - BLACK

EC 86048	N		x100 PCS	15x9,5	100/5000
EC 86090	N		x100 PCS	22x16	100/5000

CABLE TIES FOR LABELS - NATURAL

EC 8701025	I		x100 PCS	100x2,5	100/5000
EC 8702025	I		x100 PCS	200x2,5	100/5000

WALL PLUG FOR CABLE TIES

EC 88085	N		x100 PCS	8 mm	100/4000

UNIPOLAR TERMINAL BLOCKS

TRANSPARENT UNIPOLAR TERMINAL BLOCKS

Item	Colour		UM	Description	Pack-aging
EC 890010	I		bars	Section 1,5 mmq	10/900
EC 890011	I		bars	Section 2,5 mmq	10/500
EC 890012	I		bars	Section 4 mmq	10/400
EC 890013	I		bars	Section 6 mmq	10/250
EC 890014	I		bars	Section 10 mmq	10/200
EC 890015	I		bars	Section 16 mmq	10/100
EC 890016	I		PCS	Section 25 mmq	5/450
EC 890017	I		PCS	Section 35 mmq	5/240

Price per bar - 10 block per bar
Section 25 amd 35 mm² - single pole - price per pole.

EQUIPOTENTIAL PLATES WITH COVER

EC 890020	GC		PCS	21 holes	1/40
EC 890021	GC		PCS	12 holes	1/150

LAMPHOLDER

THREE-PIECE THERMOPLASTIC RESIN LAMPHOLDER-PLAIN

EC K52001			PCS	E14 - 2A - 250V~ - white	10
EC K52002			PCS	E14 - 2A - 250V~ - black	10
EC K52005			PCS	E14 - 2A - 250V~ - gold	10
EC K52003			PCS	E27 - 4A - 250V~ - white	10
EC K52004			PCS	E27 - 4A - 250V~ - black	10
EC K52006			PCS	E27 - 4A - 250V~ - gold	10

THREE-PIECE THERMOPLASTIC RESIN LAMPHOLDER-THREAD-DOUBLE RING

EC K52010			PCS	E14 - 2A - 250V~ - white	10
EC K52011			PCS	E14 - 2A - 250V~ - black	10
EC K52012			PCS	E14 - 2A - 250V~ - gold	10
EC K52015			PCS	E27 - 4A - 250V~ - white	10
EC K52016			PCS	E27 - 4A - 250V~ - black	10
EC K52017			PCS	E27 - 4A - 250V~ - gold	10

THREE-PIECE METALLIC LAMPHOLDER-THREAD

EC K52018			PCS	E27 - 4A - 250V~ - ottone	10

CERAMIC LAMPHOLDER WITH BRACKET

EC K52008			PCS	E27 - 4A - 250V~	10

INSULATING ADHESIVE TAPE

INSULATING ADHESIVE TAPE - 15 mm x 10 MT

EC 891010			PCS	Adhesive tape 15x10 yellow/green	10/200
EC 891011			PCS	Adhesive tape 15x10 blue	10/200
EC 891012			PCS	Adhesive tape 15x10 red	10/200
EC 891013			PCS	Adhesive tape 15x10 grey	10/200
EC 891014			PCS	Adhesive tape 15x10 white	10/200
EC 891015			PCS	Adhesive tape 15x10 black	10/200

INSULATING ADHESIVE TAPE - 19 mm x 25 MT

EC 891020			PCS	Adhesive tape 19x25 yellow/green	10/100
EC 891021			PCS	Adhesive tape 19x25 blue	10/100
EC 891022			PCS	Adhesive tape 19x25 red	10/100
EC 891023			PCS	Adhesive tape 19x25 grey	10/100
EC 891024			PCS	Adhesive tape 19x25 white	10/100
EC 891025			PCS	Adhesive tape 19x25 black	10/100

NYLON CABLE GLANDS

PG-THREAD WITHOUT LOCK NUT - GREY - IP68

Item	Colour		UM	Description	Pack-aging
EC 50007	GC		PCS	PG7	50/1200
EC 50009	GC		PCS	PG9	50/1200
EC 50011	GC		PCS	PG11	50/600
EC 50013	GC		PCS	PG13,5	50/600
EC 50016	GC		PCS	PG16	50/300
EC 50021	GC		PCS	PG21	50/300
EC 50029	GC		PCS	PG29	25/150
EC 50036	GC		PCS	PG36	15/90
EC 50042	GC		PCS	PG42	10/60
EC 50048	GC		PCS	PG48	5/30

PG-THREAD WITH LOCK NUT - GREY - IP68

Item	Colour		UM	Description	Pack-aging
EC 51007	GC		PCS	PG7	50/1200
EC 51009	GC		PCS	PG9	50/1200
EC 51011	GC		PCS	PG11	50/600
EC 51013	GC		PCS	PG13,5	50/600
EC 51016	GC		PCS	PG16	50/300
EC 51021	GC		PCS	PG21	50/300
EC 51029	GC		PCS	PG29	25/150
EC 51036	GC		PCS	PG36	15/90
EC 51042	GC		PCS	PG42	10/60
EC 51048	GC		PCS	PG48	5/30

PG-THREAD WITH LOCK NUT - BLACK - IP68

Item	Colour		UM	Description	Pack-aging
EC 51007N	N		PCS	PG7	50/1200
EC 51009N	N		PCS	PG9	50/1200
EC 51011N	N		PCS	PG11	50/600
EC 51013N	N		PCS	PG13,5	50/600
EC 51016N	N		PCS	PG16	50/300
EC 51021N	N		PCS	PG21	50/300
EC 51029N	N		PCS	PG29	25/150
EC 51036N	N		PCS	PG36	15/90
EC 51042N	N		PCS	PG42	10/60
EC 51048N	N		PCS	PG48	5/30

METRIC-THREAD WITH LOCK NUT - GREY - IP68

Item	Colour		UM	Description	Pack-aging
EC 54016	GC		PCS	Thread 16 mm	100/600
EC 54020	GC		PCS	Thread 20 mm	100/600
EC 54025	GC		PCS	Thread 25 mm	50/300
EC 54032	GC		PCS	Thread 32 mm	25/150
EC 54040	GC		PCS	Thread 40 mm	15/90
EC 54050	GC		PCS	Thread 50 mm	10/60

GASKET FOR PG-THREAD CABLE GLANDS

Item	Colour		UM	Description	Pack-aging
EC 53007	GC		x100 PCS	PG7	100/1000
EC 53009	GC		x100 PCS	PG9	100/1000
EC 53011	GC		x100 PCS	PG11	100/1000
EC 53013	GC		x100 PCS	PG13,5	100/1000
EC 53016	GC		x100 PCS	PG16	100/500
EC 53021	GC		x100 PCS	PG21	100/500
EC 53029	GC		x100 PCS	PG29	100/500
EC 53036	GC		x100 PCS	PG36	50/500
EC 53042	GC		x100 PCS	PG42	50/500
EC 53048	GC		x100 PCS	PG48	50/500

GASKET FOR METRIC-THREAD CABLE GLANDS

Item	Colour		UM	Description	Pack-aging
EC 53016M	GC		x100 PCS	Gasket 16 mm	100/1000
EC 53020M	GC		x100 PCS	Gasket 20 mm	100/1000
EC 53025M	GC		x100 PCS	Gasket 25 mm	100/500
EC 53032M	GC		x100 PCS	Gasket 32 mm	100/500
EC 53040M	GC		x100 PCS	Gasket 40 mm	50/500
EC 53050M	GC		x100 PCS	Gasket 50 mm	50/500

PG-THREAD LOCK NUTS FOR CABLE GLANDS

Item	Colour		UM	Description	Pack-aging
EC 52007	GC		x100 PCS	PG7	50/1000
EC 52009	GC		x100 PCS	PG9	50/1000
EC 52011	GC		x100 PCS	PG11	50/1000
EC 52013	GC		x100 PCS	PG13,5	50/1000
EC 52016	GC		x100 PCS	PG16	50/500
EC 52021	GC		x100 PCS	PG21	50/500
EC 52029	GC		x100 PCS	PG29	25/500
EC 52036	GC		x100 PCS	PG36	25/500
EC 52042	GC		x100 PCS	PG42	10/500
EC 52048	GC		x100 PCS	PG48	10/500

METRIC-THREAD LOCK NUTS FOR CABLE GLANDS

Item	Colour		UM	Description	Pack-aging
EC 52016M	GC		x100 PCS	Thread 16 mm	50/500
EC 52020M	GC		x100 PCS	Thread 20 mm	50/500
EC 52025M	GC		x100 PCS	Thread 25 mm	25/500
EC 52032M	GC		x100 PCS	Thread 32 mm	25/300
EC 52040M	GC		x100 PCS	Thread 40 mm	10/300
EC 52050M	GC		x100 PCS	Thread 50 mm	10/300

PG THREADED CUPS

Item	Colour		UM	Description	Pack-aging
EC 52207	GC		PCS	PG7	100/1000
EC 52209	GC		PCS	PG9	100/1000
EC 52211	GC		PCS	PG11	100/1000
EC 52213	GC		PCS	PG13,5	100/1000
EC 52216	GC		PCS	PG16	100/1000
EC 52221	GC		PCS	PG21	100/1000
EC 52229	GC		PCS	PG29	50/500
EC 52236	GC		PCS	PG36	50/500
EC 52242	GC		PCS	PG42	50
EC 52248	GC		PCS	PG48	50

METRIC THREADED CUPS

Item	Colour		UM	Description	Pack-aging
EC 52312	GC		PCS	Thread 12 mm	100/1000
EC 52316	GC		PCS	Thread 16 mm	100/1000
EC 52320	GC		PCS	Thread 20 mm	100/1000
EC 52325	GC		PCS	Thread 25 mm	100/1000
EC 52332	GC		PCS	Thread 32 mm	50/500
EC 52340	GC		PCS	Thread 40 mm	50/500
EC 52350	GC		PCS	Thread 50 mm	50
EC 52363	GC		PCS	Thread 63 mm	50

DELETED ITEMS

EC KIT100C	EC 6308EQ	EC BS40	EC GS25	EC CS16	EC CXT40
EC 6208EQ	EC 6354EQ	EC BS50	EC GS32	EC CS20	EC CXT50
EC 6254EQ	EC 6204EQ	EC MS16	EC GS40	EC CS25	EC CXS16
EC 6324EQ	EC 6236EQ	EC MS20	EC GS50	EC CS32	EC CXS20
EC KIT120C	EC 6312EQ	EC MS25	EC RS16	EC CS40	EC CXS25
EC 6212EQ	EC 69056F	EC MS32	EC RS20	EC CS50	EC CXS32
EC 6304EQ	EC BS16	EC MS40	EC RS25	EC CXT16	EC CXS40
EC 6336EQ	EC BS20	EC MS50	EC RS32	EC CXT20	EC CXS50
EC KIT150C	EC BS25	EC GS16	EC RS40	EC CXT25	
EC 6224EQ	EC BS32	EC GS20	EC RS50	EC CXT32	

COLOURS: **B**=WHITE RAL 9001, **GC**=GREY RAL 7035, **G**=GREY RAL 7030, **N**=BLACK, **AR**=ORANGE, **I**=NATURAL

DISPENSER DISPLAYS

Item	Colour		UM	Description	Pack-aging
DISPLAY FOR BLISTERS WITH HOOKS					
EC ESPB	B	**on request**	PCS	Blister display complete with 20 hooks dim. 1000x1810x420	1

DISPENSER DISPLAY FOR MINITRUNKINGS					
EC ESPM	B	**on request**	PCS	Display for minitrunkings dim. 570x1200x480	1

COUNTER DISPLAY WITH HOOKS					
EC ESDB		**on request**	PCS	Counter display complete with 12 hooks dim. 500x880x260	1

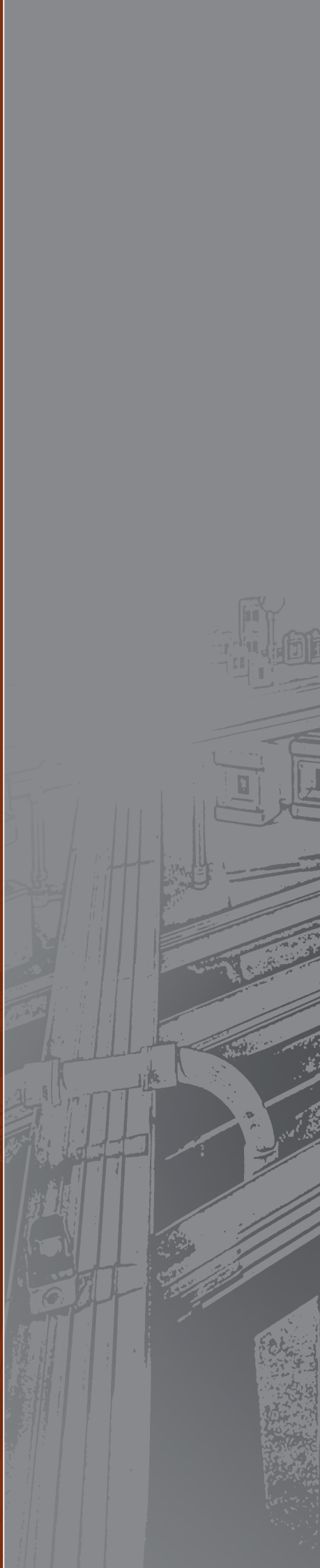

ELETTROCANALI S.p.a.
Via Generale Dalla Chiesa, 18 - 24020 SCANZOROSCIATE (BG) Italy
Tel. +39 035 665077/668264 - Fax +39 035 655475/6590705
info@elettrocanali.com

Production facilities: ELETTROCANALI DIVISIONE TUBI S.r.l.
Via Vincenzo Pirani, 1 - 60131 ANCONA (AN) Italy

Branch Office: ELETTROCANALI S.r.l.
Via Pianodardine 16/B - 83100 AVELLINO (AV) Italy
Tel. +39 0825 624128/9 - Fax +39 0825 622223
info@elettrocanali-av.com

www.elettrocanali.com